

**NOTICE!!**

**These documents have been scanned!**

**Do not place un-scanned documents beneath this notice!**

**Do not remove this notice from this file!**

GPO Jacket No. 560-102  
Print Order 61540  
Rise Business Services, LLC  
Job=AZ15 5/10/2019



Box Number= AZ15037



Claim Begin-End: AMC424935-AMC424949

1 Initial Receipt



AZ15037-13

AMC424574-AMC425094

**United States Department of the Interior**  
**Bureau of Land Management**  
 LANDS/RECREATION & PLANNING  
 ONE N CENTRAL AVE  
 PHOENIX, AZ 85004 -2203  
 Phone: 602-417-9200

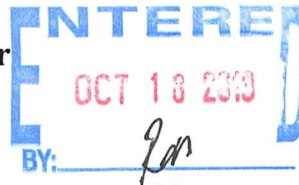

Receipt

No: 2880424

<b>Transaction #:</b> 2966554	
<b>Date of Transaction:</b> 09/12/2013	
<b>CUSTOMER:</b>	
	ELY ADES 3112 MEADE AVE LAS VEGAS,NV 89102-7892 US

LINE #	QTY	DESCRIPTION	REMARKS	UNIT PRICE	TOTAL
1	15.00	LOCATABLE MINERALS / MINING CLAIMS-NEW,UNADJUD, ONE OR MORE AUTH NOS / NEW MINING CLAIM LOCATION FEE \$34 <b>CASES:</b> AMC424935/\$34.00, AMC424936/\$34.00, AMC424937/\$34.00, AMC424938/\$34.00, AMC424939/\$34.00, AMC424940/\$34.00, AMC424941/\$34.00, AMC424942/\$34.00, AMC424943/\$34.00, AMC424944/\$34.00, AMC424945/\$34.00, AMC424946/\$34.00, AMC424947/\$34.00, AMC424948/\$34.00, AMC424949/\$34.00		- n/a -	510.00
2	15.00	LOCATABLE MINERALS / MINING CLAIMS-NEW,UNADJUD, ONE OR MORE AUTH NOS / NEW MINING CLAIM PROCESSING FEE \$15 <b>CASES:</b> AMC424935/\$15.00, AMC424936/\$15.00, AMC424937/\$15.00, AMC424938/\$15.00, AMC424939/\$15.00, AMC424940/\$15.00, AMC424941/\$15.00, AMC424942/\$15.00, AMC424943/\$15.00, AMC424944/\$15.00, AMC424945/\$15.00, AMC424946/\$15.00, AMC424947/\$15.00, AMC424948/\$15.00, AMC424949/\$15.00		- n/a -	225.00
3	15.00	LOCATABLE MINERALS / MINING CLAIMS-NEW,UNADJUD, ONE OR MORE AUTH NOS / NEW MINING CLAIM MAINT FEE \$140 <b>CASES:</b> AMC424935/\$140.00, AMC424936/\$140.00, AMC424937/\$140.00, AMC424938/\$140.00, AMC424939/\$140.00, AMC424940/\$140.00, AMC424941/\$140.00, AMC424942/\$140.00, AMC424943/\$140.00, AMC424944/\$140.00,		- n/a -	2100.00

	AMC424945/\$140.00, AMC424946/\$140.00, AMC424947/\$140.00, AMC424948/\$140.00, AMC424949/\$140.00			
<b>TOTAL:</b>				<b>\$2,835.00</b>

PAYMENT INFORMATION			
NOTE: Items will appear on credit card statement as "Bureau of Land Mgmt CO".			
1	AMOUNT:	2835.00	POSTMARKED: N/A
	TYPE:	CREDIT CARD	RECEIVED: 09/12/2013
	NAME:	ADES, ELY 3112 MEADE AVE LAS VEGAS NV 89102-7892 US	
	CARD NO:	XXXXXXXXXXXX4701	AUTH CODE: 01252Z
	NAME ON CARD:	ELY J ADES	
	EXPIRES:	07/2015	
	SIGNATURE:		

REMARKS

This receipt was generated by the automated BLM Collections and Billing System and is a paper representation of a portion of the official electronic record contained therein.

**NOTICE!!**

**These documents have been scanned!**

**Do not place un-scanned documents beneath this notice!**

**Do not remove this notice from this file!**

GPO Jacket No. 560-102  
Print Order 61540  
Rise Business Services, LLC  
Job=AZ15 5/10/2019



Box Number= AZ15037



Claim Begin-End: AMC424935-AMC424949

2 Correspondence



AZ15037-13

AMC424574-AMC425094



# United States Department of the Interior

BUREAU OF LAND MANAGEMENT

Arizona State Office

One North Central Avenue, Suite 800

Phoenix, Arizona 85004-4427

[www.blm.gov/az/](http://www.blm.gov/az/)



In Reply Refer To:

3800 (9200) RE

AMC424935, AMC424668

CERTIFIED MAIL - RETURN RECEIPT REQUESTED No. 7015 1520 0001 7910 5213

## DECISION

MOUNTAIN MINES INC : This decision affects those claims shown  
3661 SENECA CIR : in the block below.  
LAS VEGAS, NV 89169-3135 :

---

AMC424945-424949, 424998

DJ #13 - #18

---

## MINING CLAIMS DECLARED FORFEIT

The mining claims listed above have been declared forfeit as of September 1, 2015, for failure to timely file the required maintenance fee payment or small miner's maintenance fee waiver (waiver).

Claimants are required to pay an annual non-refundable maintenance fee of \$155 per 20 acres or portion thereof, or submit a waiver, on or before September 1 of each year. These requirements were established by 30 U.S.C. 28f-1, as amended, and 43 CFR 3834 and 3835.

Our records do not show receipt of a maintenance fee payment or small miner waiver filed on or before the due date. Therefore, the claims listed above are forfeit.

## Reclamation Requirements

This decision does not relieve you of the liability for reclamation of all areas disturbed by your activities on lands covered by the subject mining claim(s) and/or site(s). After you complete the reclamation, you must notify the authorized officer of the appropriate surface managing agency so that the authorized officer may conduct a final site inspection and determine whether you may be released from liability. If you fail to reclaim the land to the satisfaction of the authorized officer, the surface management agency may cite you for noncompliance under its surface management regulations. For land administered by the Bureau of Land Management (BLM), if you fail to

reclaim the land to the satisfaction of the authorized officer as required in 43 CFR Subpart 3809, BLM will issue an order of noncompliance under 43 CFR 3809.601(a). If you fail to comply with the non-compliance order, BLM may take further action under 43 CFR 3809.604. Failure to conduct reclamation is a prohibited act that may subject you to criminal penalties. See 43 CFR 3809.605(h) and 43 CFR 3809.700.

### Appeal Procedures

This decision may be appealed to the Interior Board of Land Appeals, Office of the Secretary, in accordance with the regulations contained in 43 CFR, Part 4, and the enclosed Form 1842-1. If an appeal is taken, your notice of appeal must be filed in this office (at the above address) within 30 days from receipt of this decision. The appellant has the burden of showing that the decision appealed from is in error.

If you wish to file a petition pursuant to regulation 43 CFR 4.21 (58 FR 4939, January 19, 1993) for a stay of the effectiveness of this decision during the time that your appeal is being reviewed by the Board, the petition for a stay must accompany your notice of appeal. A petition for a stay is required to show sufficient justification based on the standards listed below. Copies of the notice of appeal and petition for a stay **must** also be submitted to each party named in this decision and to the Interior Board of Land Appeals and to the appropriate Office of the Solicitor (see 43 CFR 4.413) at the same time the original documents are filed with this office. If you request a stay, you have the burden of proof to demonstrate that a stay should be granted.

### Standards for Obtaining a Stay

Except as otherwise provided by law or other pertinent regulation, a petition for a stay of a decision pending appeal shall show sufficient justification based on the following standards:

- (1) The relative harm to the parties if the stay is granted or denied,
- (2) The likelihood of the appellant's success on the merits,
- (3) The likelihood of immediate and irreparable harm if the stay is not granted, and
- (4) Whether the public interest favors granting the stay.

Please include your AMC serial number(s) on all correspondence. If additional information is required, please call Rod Ebert at 602-417-9397.

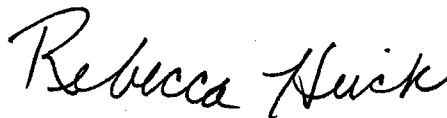

Rebecca Heick  
Deputy State Director  
Lands, Minerals and Energy Division

Enclosure(s)

CERTIFIED MAIL®

POSTAGE ADDRESS, FOLD AT DOTTED LINE

UNITED STATES  
DEPARTMENT OF THE INTERIOR  
Bureau of Land Management  
Arizona State Office  
One North Central Avenue, Suite 800  
Phoenix, Arizona 85004-4427



7015 1520 0001 7910 5213

neopost  
01/14/2016  
US POSTAGE



FIRST-CLASS MAIL  
\$06.95<sup>5</sup>  
US OFFICIAL MAIL  
\$300 Penalty  
For Private Use  
ZIP 85004  
041L11101433

OFFICIAL BUSINESS  
PENALTY FOR PRIVATE USE \$300

RECEIVED  
BLM AZ STATE OFFICE  
2016 MAR -1 P 3:00

PHOENIX, ARIZONA

N/L  
X-20-16  
G75 6987

MOUNTAIN MINES INC  
3661 SENECA CIR  
LAS VEGAS NV  
89169-3135  
920/RE/AMC424935, AMC424668

NIXIE 89199 02/25/2016  
RETURN TO SENDER  
NOT DELIVERABLE AS ADDRESSED  
UNABLE TO FORWARD  
SORT IN MANUAL ONLY NO AUTOMATION  
BC: 56998999955

0810920105 CO

PLACE STICKER AT TOP OF ENVELOPE TO THE RIGHT

**SENDER: COMPLETE THIS SECTION**

- Complete items 1, 2, and 3.
- Print your name and address on the reverse so that we can return the card to you.
- Attach this card to the back of the mailpiece, or on the front if space permits.

1. Article Addressed to:

MOUNTAIN MINES INC  
 3661 SENECA CIR  
 LAS VEGAS NV  
 89169-3135



9590 9402 1212 5246 1570 04

2. Article Number (Transfer from service label)

7015 1520 0000

**COMPLETE THIS SECTION ON DELIVERY**

A. Signature

X

- Agent
- Addressee

B. Received by (Printed Name)

C. Date of Delivery

D. Is delivery address different from item 1?  Yes  
 If YES, enter delivery address below:  No

3. Service Type

- Adult Signature
- Adult Signature Restricted Delivery
- Certified Mail®
- Certified Mail Restricted Delivery
- Collect on Delivery
- Collect on Delivery Restricted Delivery
- Registered Mail™
- Registered Mail Restricted Delivery
- Return Receipt for Merchandise
- Signature Confirmation™
- Signature Confirmation Restricted Delivery
- Priority Mail Express®

PS Form 3811, July 2015 PSN 7530-02-000-9058

Domestic Return Receipt





# United States Department of the Interior

BUREAU OF LAND MANAGEMENT  
Arizona State Office  
One North Central Avenue, Suite 800  
Phoenix, Arizona 85004-4427  
[www.blm.gov/az/](http://www.blm.gov/az/)



In Reply Refer To:  
3800 (9200) RE  
AMC424935, AMC424668

CERTIFIED MAIL - RETURN RECEIPT REQUESTED No. 7015 1520 0001 7910 5213

## DECISION

MOUNTAIN MINES INC : This decision affects those claims shown  
3661 SENECA CIR : in the block below.  
LAS VEGAS, NV 89169-3135 :

---

AMC424945-424949, 424998  
DJ #13 - #18

---

### MINING CLAIMS DECLARED FORFEIT

The mining claims listed above have been declared forfeit as of September 1, 2015, for failure to timely file the required maintenance fee payment or small miner's maintenance fee waiver (waiver).

Claimants are required to pay an annual non-refundable maintenance fee of \$155 per 20 acres or portion thereof, or submit a waiver, on or before September 1 of each year. These requirements were established by 30 U.S.C. 28f-1, as amended, and 43 CFR 3834 and 3835.

Our records do not show receipt of a maintenance fee payment or small miner waiver filed on or before the due date. Therefore, the claims listed above are forfeit.

### Reclamation Requirements

This decision does not relieve you of the liability for reclamation of all areas disturbed by your activities on lands covered by the subject mining claim(s) and/or site(s). After you complete the reclamation, you must notify the authorized officer of the appropriate surface managing agency so that the authorized officer may conduct a final site inspection and determine whether you may be released from liability. If you fail to reclaim the land to the satisfaction of the authorized officer, the surface management agency may cite you for noncompliance under its surface management regulations. For land administered by the Bureau of Land Management (BLM), if you fail to

reclaim the land to the satisfaction of the authorized officer as required in 43 CFR Subpart 3809, BLM will issue an order of noncompliance under 43 CFR 3809.601(a). If you fail to comply with the non-compliance order, BLM may take further action under 43 CFR 3809.604. Failure to conduct reclamation is a prohibited act that may subject you to criminal penalties. See 43 CFR 3809.605(h) and 43 CFR 3809.700.

### Appeal Procedures

This decision may be appealed to the Interior Board of Land Appeals, Office of the Secretary, in accordance with the regulations contained in 43 CFR, Part 4, and the enclosed Form 1842-1. If an appeal is taken, your notice of appeal must be filed in this office (at the above address) within 30 days from receipt of this decision. The appellant has the burden of showing that the decision appealed from is in error.

If you wish to file a petition pursuant to regulation 43 CFR 4.21 (58 FR 4939, January 19, 1993) for a stay of the effectiveness of this decision during the time that your appeal is being reviewed by the Board, the petition for a stay must accompany your notice of appeal. A petition for a stay is required to show sufficient justification based on the standards listed below. Copies of the notice of appeal and petition for a stay **must** also be submitted to each party named in this decision and to the Interior Board of Land Appeals and to the appropriate Office of the Solicitor (see 43 CFR 4.413) at the same time the original documents are filed with this office. If you request a stay, you have the burden of proof to demonstrate that a stay should be granted.

### Standards for Obtaining a Stay

Except as otherwise provided by law or other pertinent regulation, a petition for a stay of a decision pending appeal shall show sufficient justification based on the following standards:

- (1) The relative harm to the parties if the stay is granted or denied,
- (2) The likelihood of the appellant's success on the merits,
- (3) The likelihood of immediate and irreparable harm if the stay is not granted, and
- (4) Whether the public interest favors granting the stay.

Please include your AMC serial number(s) on all correspondence. If additional information is required, please call Rod Ebert at 602-417-9397.



Rebecca Heick  
Deputy State Director  
Lands, Minerals and Energy Division

Enclosure(s)



# USPS Tracking®



[Customer Service](#)  
Have questions? We're here to help.



[Get Easy Tracking Updates](#)  
Sign up for My USPS.

Tracking Number: **7015152000179105213**

## Product & Tracking Information

Postal Product:

Features:  
Certified Mail™

DATE & TIME	STATUS OF ITEM	LOCATION
January 20, 2016 , 1:29 pm	<b>Notice Left (No Authorized Recipient Available)</b>	LAS VEGAS, NV 89169

We attempted to deliver your item at 1:29 pm on January 20, 2016 in LAS VEGAS, NV 89169 and a notice was left because an authorized recipient was not available. You may arrange redelivery by using the Schedule a Redelivery feature on this page or calling 800-ASK-USPS, or may pick up the item at the Post Office indicated on the notice. If this item is unclaimed by February 4, 2016 then it will be returned to sender.

January 18, 2016 , 11:07 pm	Departed USPS Facility	LAS VEGAS, NV 89199
January 16, 2016 , 9:38 pm	Arrived at USPS Facility	LAS VEGAS, NV 89199
January 16, 2016 , 8:26 am	Departed USPS Facility	PHOENIX, AZ 85026
January 15, 2016 , 6:46 pm	Arrived at USPS Facility	PHOENIX, AZ 85026

## Available Actions

[Text Updates](#)

[Email Updates](#)

## Track Another Package

Tracking (or receipt) number

7015152000179105213

[Track It](#)

## Manage Incoming Packages

Track all your packages from a dashboard. No tracking numbers necessary.



[Sign up for My USPS](#)

### HELPFUL LINKS

[Contact Us](#)  
[Site Index](#)  
[FAQs](#)

### ON ABOUT USPS.COM

[About USPS Home](#)  
[Newsroom](#)  
[USPS Service Updates](#)  
[Forms & Publications](#)  
[Government Services](#)  
[Careers](#)

### OTHER USPS SITES

[Business Customer Gateway](#)  
[Postal Inspectors](#)  
[Inspector General](#)  
[Postal Explorer](#)  
[National Postal Museum](#)  
[Resources for Developers](#)

### LEGAL INFORMATION

[Privacy Policy](#)  
[Terms of Use](#)  
[FOIA](#)  
[No FEAR Act EEO Data](#)

Copyright © 2016 USPS. All Rights Reserved.

Search or Enter a Tracking N

**NOTICE!!**

**These documents have been scanned!**

**Do not place un-scanned documents beneath this notice!**

**Do not remove this notice from this file!**

GPO Jacket No. 560-102  
Print Order 61540  
Rise Business Services, LLC  
Job=AZ15 5/10/2019



Box Number= AZ15037



Claim Begin-End: AMC424935-AMC424949

3 Transfers



AZ15037-13

AMC424574-AMC425094

# DOORS ARE OPEN

NO DOCUMENTS TO

**NOTICE!!**

**These documents have been scanned!**

**Do not place un-scanned documents beneath this notice!**

**Do not remove this notice from this file!**

GPO Jacket No. 560-102  
Print Order 61540  
Rise Business Services, LLC  
Job=AZ15 5/10/2019



Box Number= AZ15037



Claim Begin-End: AMC424935-AMC424949

4 Miscellaneous



AZ15037-13

AMC424574-AMC425094

# DOORS ARE OPEN

NO DOCUMENTS TO GO

**NOTICE!!**

**These documents have been scanned!**

**Do not place un-scanned documents beneath this notice!**

**Do not remove this notice from this file!**

GPO Jacket No. 560-102  
Print Order 61540  
Rise Business Services, LLC  
Job=AZ15 5/10/2019



Box Number= AZ15037



Claim Begin-End: AMC424935-AMC424949

5 Annual Filings



AZ15037-13

AMC424574-AMC425094



424935

424998

**MAINTENANCE FEE PAYMENT**

Claimant Name: MOUNTAIN MINES LLC  
 Address: 13915 S. US. HWY 93  
 City: KINGMAN State: AZ Zip: 86401  
 Telephone: 702 496 8017  
 E-mail address: ely8003@aol.com  
 Signature: [Signature]

RECEIVED  
 BLM AZ STATE OFFICE  
 PHOENIX, ARIZONA  
 2018 AUG 27 P 2:57  
 BLM  
 Date  
 Stamp

Check here if this is a change of address.

LINE NO.	AMC NUMBER	CLAIM/SITE NAME	COUNTY RECORDER DATA (If available)	TWP	RNG	SEC
1						
2						
3		SEE ATTACHMENT "A"				
4						
5						
6						
7						
8						
9						
10						

List additional claims on Form MCF114.

**Bureau of Land Management**  
**Arizona State Office**  
[www.blm.gov/az/](http://www.blm.gov/az/)

No. of Claims\*: 19 x \$155 = 2945  
 Check No: \_\_\_\_\_ Init. \_\_\_\_\_  
 Receipt No.: 4248480  
 For BLM Use Only

\* \$155 per lode mining claim, mill site, or tunnel site; and \$155 for each 20 acres or portion thereof for each placer mining claim.

Form: MCF112  
Revised July 2014

This form is available from the Arizona Geological Survey and may be reproduced.

ENTERED  
 AUG 30 2018  
 BY: R. Ann.

UNITED STATES DEPARTMENT OF INTERIOR  
BLM  
ONE CENTRAL AVE SUITE 800  
PHX AZ 85004-4427

ATTACHED IS OUR INTEND TO HOLD 19 CLAIMS  
FOR THE 2018/2019 YEAR.

PLEASE CALL THE UNDERSIGNED FOR THE  
CR CARD #

THANKS

ELY J. ADES, DIRECTOR  
13915 S. US. HWY 93  
KINGMAN AZ 86401  
702-496-8017

PHOENIX, ARIZONA

2018 AUG 21 P 2:51

RECEIVED  
BLM AZ STATE OFFICE

called 8/28/18  
left msg  
JMC

V- [REDACTED]

[REDACTED]

**United States Department of the Interior**  
**Bureau of Land Management**  
 DIV OF LANDS, MINRLS & ENERGY  
 ONE N CENTRAL AVE  
 PHOENIX, AZ 85004 -4427  
 Phone: 602-417-9200

Receipt

No: 4248486

<b>Transaction #:</b> 4363963	
<b>Date of Transaction:</b> 08/29/2018	
CUSTOMER:	
MOUNTAIN MINES LLC 13915 S HWY 93 KINGMAN, AZ 86401-4789 US	

LINE #	QTY	DESCRIPTION	REMARKS	UNIT PRICE	TOTAL
1	1.00	LOCATABLE MINERALS / MINING CLAIMS- NOT NEW-UNADJUD, ONE AUTH NO. ONLY / MINING CLAIM MONEY RECEIVED CASES: AMC424935/\$2945.00	MAINT 2019/19	- n/a -	2945.00
<b>TOTAL:</b>					<b>\$2,945.00</b>

PAYMENT INFORMATION			
NOTE: Items will appear on credit card statement as "Bureau of Land Mgmt CO".			
1	AMOUNT:	2945.00	POSTMARKED: N/A
	TYPE:	CREDIT CARD	RECEIVED: 08/29/2018
	NAME:	MOUNTAIN MINES LLC 13915 S HWY 93 KINGMAN AZ 86401-4789 US	
	CARD NO:	XXXXXXXXXXXX1936	AUTH CODE: 029205
	NAME ON CARD:	ELY ADES	
	SIGNATURE:		

REMARKS

This receipt was generated by the automated BLM Collections and Billing System and is a paper representation of a portion of the official electronic record contained therein.

2DES  
US HW 493  
AZ 86401

PHOENIX, ARIZONA  
2010 AUG 27 P 2:57  
POSTAL SERVICE OFFICE

LAS VEGAS NV 890  
22 AUG 2018 PM 3 L



US DEPT OF INTERIOR  
BLM  
1 N. CENTRAL AVE  
SUITE 800  
PHX AZ 85004-4427

004-232350

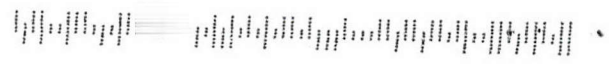

Run Date: 09/05/17

Run Time: 02:33 PM

**DEPARTMENT OF THE INTERIOR  
BUREAU OF LAND MANAGEMENT  
MINING CLAIMS**

**MC Maintenance Fees Paid Through the BLM Pay Portal**

**CBS Receipt: 3963808**

Printed For Lead File # AMC424935

Agency Tracking ID: 1503948236

Assessment Year: 2018

Number of BLM Serial Nr: 19

Paid On: 08/28/2017

Total Amount Paid: \$2,945.00

Claim Name	BLM Serial No	Lead File No	Amount Paid
DJ #2	AMC424935	AMC424935	\$155.00
DJ #4	AMC424936	AMC424935	\$155.00
DJ #5	AMC424937	AMC424935	\$155.00
DJ #6	AMC424938	AMC424935	\$155.00
DJ #7	AMC424939	AMC424935	\$155.00
DJ #8	AMC424940	AMC424935	\$155.00
DJ #9	AMC424941	AMC424935	\$155.00
DJ #10	AMC424942	AMC424935	\$155.00
DJ #11	AMC424943	AMC424935	\$155.00
DJ #12	AMC424944	AMC424935	\$155.00
DJ #19	AMC424999	AMC424998	\$155.00
DJ #20	AMC425000	AMC424998	\$155.00
DJ #21	AMC425001	AMC424998	\$155.00
DJ #22	AMC425002	AMC424998	\$155.00
DJ #23	AMC425003	AMC424998	\$155.00
DJ #27	AMC425004	AMC424998	\$155.00
DJ #28	AMC425005	AMC424998	\$155.00
DJ #29	AMC425006	AMC424998	\$155.00
DJ #30	AMC425007	AMC424998	\$155.00

**NO WARRANTY IS MADE BY BLM FOR USE OF THE DATA FOR PURPOSES NOT INTENDED BY BLM**

**United States Department of the Interior**  
**Bureau of Land Management**  
 BUSINESS & SUPPORT SVCS DIV  
 ONE N CENTRAL AVE SUITE 800  
 PHOENIX, AZ 85004 -4427  
 Phone: 602-417-9200

Receipt

No: 3963808

<b>Transaction #:</b> 4073681	
<b>Date of Transaction:</b> 08/28/2017	
CUSTOMER:	
ELY J ADES 13915 S US HWY 93 KINGMAN,AZ 86401 US	

LINE #	QTY	DESCRIPTION	REMARKS	UNIT PRICE	TOTAL
1	1.00	LOCATABLE MINERALS / MINING CLAIMS- NOT NEW-UNADJUD,ONE AUTH NO. ONLY / MINING CLAIM MONEY RECEIVED <b>CASES: AMC425002/\$2945.00</b>		- n/a -	2945.00
<b>TOTAL:</b>					<b>\$2,945.00</b>

PAYMENT INFORMATION				
NOTE: Items will appear on credit card statement as "BLM O Mining Claim".				
1	AMOUNT:	2945.00	POSTMARKED:	N/A
	TYPE:	CREDIT CARD	RECEIVED:	08/28/2017
	NAME:	ELY J ADES 13915 S US HWY 93 KINGMAN AZ 86401 US		
	CARD NO:	XXXXXXXXXXXX3006	AUTH CODE:	105366
	NAME ON CARD:	ELY J ADES		
	EXPIRES:	09/2019		
	SIGNATURE:			

REMARKS

This receipt was generated by the automated BLM Collections and Billing System and is a paper representation of a portion of the official electronic record contained therein.

UNITED STATES  
DEPARTMENT OF THE INTERIOR  
BUREAU OF LAND MANAGEMENT  
**MAINTENANCE FEE PAYMENT FORM FOR  
LODE CLAIMS, MILL SITES, AND TUNNEL SITES**

424935  
424998

Remitter Name: Ely J Ades  
Mailing Address: 3661 Seneca Circle  
City, State, Zip: Las Vegas, Nevada 89169

Check here if this is a change of address.

**FOR COUNTY RECORDER'S USE**

No. of claims/sites 19  
x \$155 per claim/site  
Total due BLM \$ 2945

- The maintenance fee may be paid by cash, check, money order, Bureau of Land Management (BLM) Declining Deposit Account, or credit card (VISA, American Express, Discover, or MasterCard). Payments must be remitted to the BLM State Office where your claim or site is recorded and received on or before September 1. If the payment is mailed, the envelope must be postmarked by a bona fide delivery service on or before September 1 and received at the proper BLM State Office within 15 calendar days after the due date. Payments may also be made by telephone using a credit card. A complete listing of BLM State Offices with their addresses and phone numbers can be found at <http://www.blm.gov>.
- The maintenance fee for the following claim(s)/site(s) applies to the assessment year \_\_\_\_\_.

CLAIM/SITE NAME	BLM SERIAL NO.
SEE ATTACHED LIST	

RECEIVED  
2016 AUG - 1 P 3:03  
PHOENIX, ARIZONA

Use a separate sheet for additional claim/site names, serial numbers, and claimant names and addresses.

(Continued on page 2)

**INTEREST**  
**AUG 03 2016**  
BY: Fidm

**RECEIPT #** 3619259

MOUNTAIN MINES, INC  
13915 S. US. HWY 93  
KINGMAN AZ 86401  
Cell Tel. 702-496-8017  
Tel: 928-765-7785

### Mining Claims

Claim #	Mohave County File#	Bureau of Land Management #
DJ 2	FEE# 2013046349	AMC # 424935 <sup>7</sup>
DJ 4	FEE# 2013046350	AMC # 424936
DJ 5	FEE# 2013046351	AMC # 424937
DJ 6	FEE# 2013046352	AMC # 424938
DJ 7	FEE# 2013046353	AMC # 424939
DJ 8	FEE# 2013046354	AMC # 424940
DJ 9	FEE# 2013046355	AMC # 424941
DJ 10	FEE# 2013046356	AMC # 424942
DJ 11	FEE# 2013046357	AMC # 424943
DJ 12	FEE# 2013046358	AMC # 424944 <sub>J</sub>
DJ 19	FEE# 2013046365	AMC # 424999 <sup>7</sup>
DJ 20	FEE# 2013046366	AMC # 425000
DJ 21	FEE# 2013046367	AMC # 425001
DJ 22	FEE# 2013046368	AMC # 425002
DJ 23	FEE# 2013046369	AMC # 424503 425003
DJ 27	FEE# 2013046370	AMC # 424504 425004
DJ 28	FEE# 2013046371	AMC # 425005 425005
DJ 29	FEE# 2013046372	AMC # 424506 425006
DJ 30	FEE# 2013046373	AMC # 424507 425007

PHOENIX, ARIZONA

2016 AUG - 1 PM 3: 03

RECEIVED  
BLM AZ STATE OFFICE



**NOTICE OF INTENTION TO HOLD MINING CLAIMS/SITES**

When Recorded Return Document to:

ELY J. ADES  
3661 SENECA CIRCLE  
LAS VEGAS, NEVADA 89109

BLM  
Date  
Stamp

RECEIVED  
BLM AZ STATE OFFICE  
2016 AUG - 1 PM 3: 03  
PHOENIX, ARIZONA

Check here if this is a change of address.

Telephone: \_\_\_\_\_

E-mail Address: ely8003@aol.com

I (We) intend to hold the claims(s) and/or site(s) listed below for the calendar year 20\_\_\_\_, and I (We) have filed or will file a Notice of Intent to Hold in the county where the claim (s) is located.

Reason for filing a Notice of Intent to Hold instead of an assessment work filing (check one):

- Maintenance fee was paid to maintain claim(s) during this assessment year.
- Mill or tunnel sites.
- Claim(s) was located during the current assessment year.
- BLM has deferred assessment work (attach copy of decision granting deferment, or pending petition for deferment including date petition was filed.)

Line No.	AMC NUMBER	CLAIM/SITE NAME	COUNTY RECORDER DATA (If available)	TWP	RNG	SEC
1						
2		<u>SEE ATTACHED LIST</u>				
3						
4						
5						
6						
7						
8						
9						
10						

MINING CLAIMS  
MC Customer Information - With Serial No. and Claim Name  
ACTIVE CLAIMS

Admin State: AZ

Geo State: AZ

MOUNTAIN MINES INC  
3661 SENECA CIR  
LAS VEGAS, NV 89169-3135

CUSTOMER ID: 2347985

<u>Serial No.</u>	<u>Claim Name/Number</u>	<u>Lead Serial No.</u>	<u>Disposition</u>
AMC424935	DJ #2	AMC424935	ACTIVE
AMC424936	DJ #4	AMC424935	ACTIVE
AMC424937	DJ #5	AMC424935	ACTIVE
AMC424938	DJ #6	AMC424935	ACTIVE
AMC424939	DJ #7	AMC424935	ACTIVE
AMC424940	DJ #8	AMC424935	ACTIVE
AMC424941	DJ #9	AMC424935	ACTIVE
AMC424942	DJ #10	AMC424935	ACTIVE
AMC424943	DJ #11	AMC424935	ACTIVE
AMC424944	DJ #12	AMC424935	ACTIVE
AMC424999	DJ #19	AMC424998	ACTIVE
AMC425000	DJ #20	AMC424998	ACTIVE
AMC425001	DJ #21	AMC424998	ACTIVE
AMC425002	DJ #22	AMC424998	ACTIVE
AMC425003	DJ #23	AMC424998	ACTIVE
AMC425004	DJ #27	AMC424998	ACTIVE
AMC425005	DJ #28	AMC424998	ACTIVE
AMC425006	DJ #29	AMC424998	ACTIVE
AMC425007	DJ #30	AMC424998	ACTIVE

Number of ACTIVE cases: 19

ELY J. ADES  
3661 SENECA CIRCLE  
LAS VEGAS NEVADA 89169

CERTIFIED MAIL™

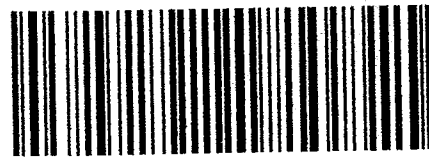

7014 0510 0001 2803 5209

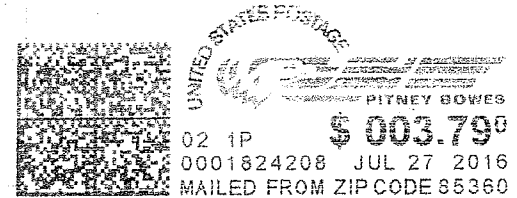

02 1P \$ 003.79<sup>00</sup>  
0001824208 JUL 27 2016  
MAILED FROM ZIP CODE 85360

BLM  
1 N. CENTRAL AVENUE  
SUITE 800  
PHX AZ 85004

6500484427 0041



ELY J. ADES  
3661 SENECA CIRCLE  
LAS VEGAS NEVADA 89169

CERTIFIED MAIL™



7014 0510 0001 2803 5209



PITNEY BOWES

02 1P

\$ 003.79<sup>0</sup>

0001824208 JUL 27 2016

MAILED FROM ZIP CODE 85360

BLM  
1 N. CENTRAL AVENUE  
SUITE 800  
PHX AZ 85004

8500484427 0041



ELY J. ADES  
3661 SENECA CIRCLE  
LAS VEGAS NEVADA 89169

CERTIFIED MAIL™

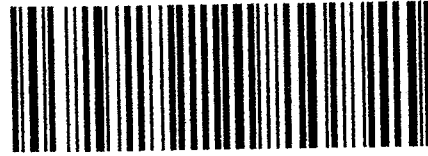

7014 0510 0001 2803 5209

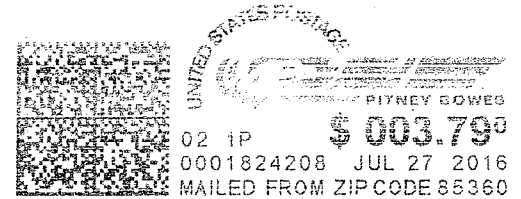

BLM  
1 N. CENTRAL AVENUE  
SUITE 800  
PHX AZ 85004

8500484427 0041



**United States Department of the Interior  
Bureau of Land Management**

DIV OF LANDS, MINRLS & ENERGY  
ONE N CENTRAL AVE  
PHOENIX, AZ 85004 -4427  
Phone: 602-417-9200

Receipt

No: 3619259

<b>Transaction #:</b> 3722894	
<b>Date of Transaction:</b> 08/02/2016	
<b>CUSTOMER:</b>	
ELY ADES 3661 SENECA CIR LAS VEGAS,NV 89169-3135 US	

LINE #	QTY	DESCRIPTION	REMARKS	UNIT PRICE	TOTAL
1	1.00	LOCATABLE MINERALS / MINING CLAIMS-NOT NEW-UNADJUD,ONE AUTH NO. ONLY / MINING CLAIM MONEY RECEIVED CASES: AMC424935/\$2945.00	NOI 2016 - 19 / MAINT FEE 2017 - 19	- n/a -	2945.00
<b>TOTAL:</b>					<b>\$2,945.00</b>

PAYMENT INFORMATION			
NOTE: Items will appear on credit card statement as "Bureau of Land Mgmt CO".			
1	AMOUNT:	2945.00	POSTMARKED: N/A
	TYPE:	CREDIT CARD	RECEIVED: 08/01/2016
	NAME:	ADES, ELY 3661 SENECA CIR LAS VEGAS NV 89169-3135 US	
	CARD NO:	XXXXXXXXXXXX3006	AUTH CODE: 162699
	NAME ON CARD:	ELY J ADES	
	EXPIRES:	09/2019	
	SIGNATURE:		

REMARKS

This receipt was generated by the automated BLM Collections and Billing System and is a paper representation of a portion of the official electronic record contained therein.

UNITED STATES  
DEPARTMENT OF THE INTERIOR  
BUREAU OF LAND MANAGEMENT  
**MAINTENANCE FEE PAYMENT FORM  
FOR PLACER MINING CLAIMS**

424935  
424998

Remitter Name: ELY J. ADES  
Mailing Address: 3661 SENECA CIRCLE  
City, State, Zip: LAS VEGAS, NV 89169

Check here if this is a change of address.

**FOR COUNTY RECORDER'S USE**

No. of claims \_\_\_\_\_  
Total due BLM \$ \_\_\_\_\_

- The maintenance fee may be paid by cash, check, money order, Bureau of Land Management (BLM) Declining Deposit Account, or credit card (VISA, American Express, Discover, or MasterCard). Payments must be remitted to the BLM State Office where your claim or site is recorded and received on or before September 1. If the payment is mailed, the envelope must be postmarked by a bona fide delivery service on or before September 1 and received at the proper BLM State Office within 15 calendar days after the due date. Payments may also be made by telephone using a credit card. A complete listing of BLM State Offices with their addresses and phone numbers can be found at <http://www.blm.gov>.
- The maintenance fee for the following claim(s) applies to the assessment year \_\_\_\_\_.

CLAIM NAME	BLM SERIAL NO.	ACRES IN CLAIM	PAYMENT DUE TO THE BLM (See Instructions on Page 2)
<i>SEE ATTACHED 19 PLACER CLAIMS</i>			
			BLM RECEIVED OFFICE 2015 SEP - 1 PM 2:30 PHOENIX, ARIZONA

Use a separate sheet for additional claim names, serial numbers, and claimant names and addresses.

(Continued on page 2)

SEP 04 2015  
BY: Rth

**RECEIPT # 3385162**

## INSTRUCTIONS

1. This is an optional form that may be used to satisfy the requirements for the Bureau of Land Management (BLM) under the provisions of 43 U.S.C. §1744 and 30 U.S.C. §28f and the regulations thereunder (43 CFR part 3834). Since local and State laws may vary, you should contact your local and State agencies where the claims are located to ensure all applicable laws and requirements are satisfied.
2. This form should be used to pay the maintenance fee for placer mining claims only. To pay the maintenance fee for lode mining claims, mill sites or tunnel sites, use Form 3830-5.
3. Complete the section for the number of claims and the amount being remitted to the BLM.
4. Enter the year in paragraph 2 for the applicable assessment year.
5. List all mining claim names and the BLM serial number associated to the claim if the BLM has notified you what the serial number is. Every attempt should be made to include the current BLM serial number for each claim listed. List the acreage for each claim and the amount due based on the acreage. See the chart below for amounts due.
6. The maintenance fee for placer mining claims is paid for every 20 acres of the claim **or portion thereof**. When making a maintenance fee payment for your placer claim, you should make your payment in accordance with the following chart:

Number of acres in the claim	Maintenance Fee Payment Due Per Claim
<= 20 acres	\$155
> 20 acres but <= 40 acres	\$310
> 40 acres but <= 60 acres	\$465
> 60 acres but <= 80 acres	\$620
> 80 acres but <= 100 acres	\$775
> 100 acres but <= 120 acres	\$930
> 120 acres but <= 140 acres	\$1,085
> 140 acres but <= 160 acres	\$1,240
> 160 acres	Contact the BLM

Legend: > means greater than; < means less than; = means equal to

7. The name and current mailing addresses of the person paying the maintenance fee(s) should be listed at the top of the form. If this is a change of address for a claimant, that should also be noted.
8. If needed, an additional sheet can be used to continue listing claim names, BLM serial numbers, acres in claim, payment due or the name and current mailing address of additional claimants.
9. If paying by credit card, you must complete the following credit card information on page 4: (a) exact name on the face of the credit card; (b) amount paid; (c) type of card; (d) credit card number; (e) expiration date of the card; and (f) telephone number. You must also sign page 4 to show authorization to charge the credit card.

## NOTICES

**THE PRIVACY ACT** and 43 CFR 2.48(d) require that you be furnished with the following information in connection with the information requested by this form.

**AUTHORITY:** 30 U.S.C. 28f and 43 CFR part 3834 permit collection of the information requested by this form.

**PRINCIPAL PURPOSE:** The BLM will use the information you provide to record the annual maintenance fee payment for the claims listed and to verify that payment has been made in accordance with 30 U.S.C. 28f and 43 CFR part 3834.

**ROUTINE USES:** The BLM will only disclose this information in accordance with the provisions at 43 CFR 2.56(b) and (c).

**EFFECT OF NOT PROVIDING INFORMATION:** Disclosure of the requested information is required by 30 U.S.C. 28f and 43 CFR part 3834 for claimants paying the annual maintenance fee. The use of this specific form when paying the maintenance fee is optional. However, when paying the maintenance fee, it is the requested information on this form that is required to be submitted along with the fee. Failure to submit all the required information will delay the BLM's processing of the information and may preclude the BLM's acceptance of the maintenance fee payment, which may result in forfeiture of the mining claim(s) by the claimant.



**MOUNTAIN MINES INC.**

~~3112 W. MEADE AVE~~ *3661 SENECA CIRCLE*  
LAS VEGAS, NEVADA ~~89102~~ *89169*

Cell Phone 702-496-8017

Tel & Fax (207) 207-6777

**Mining Claims**

25 Placer Mining--20 acre claims

Claim #	Mohave County File #	Bureau Of Land Management #
DJ 2	FEE# 2013046349	AMC 424935
DJ 4	FEE# 2013046350	AMC 424936
DJ 5	FEE# 2013046351	AMC 424937
DJ 6	FEE# 2013046352	AMC 424938
DJ 7	FEE# 2013046353	AMC 424939
DJ 8	FEE# 2013046354	AMC 424940
DJ 9	FEE# 2013046355	AMC 424941
DJ 10	FEE# 2013046356	AMC 424942
DJ 11	FEE# 2013046357	AMC 424943
DJ 12	FEE# 2013046358	AMC 424944
<del>DJ 13</del>	<del>FEE# 2013046359</del>	<del>AMC 424945</del>
<del>DJ 14</del>	<del>FEE# 2013046360</del>	<del>AMC 424946</del>
<del>DJ 15</del>	<del>FEE# 2013046361</del>	<del>AMC 424947</del>
<del>DJ 16</del>	<del>FEE# 2013046362</del>	<del>AMC 424948</del>
<del>DJ 17</del>	<del>FEE# 2013046363</del>	<del>AMC 424949</del>
<del>DJ 18</del>	<del>FEE# 2013046364</del>	<del>AMC 424950</del>
DJ 19	FEE# 2013046365	AMC 424999
DJ 20	FEE# 2013046366	AMC 425000
DJ 21	FEE# 2013046367	AMC 425001
DJ 22	FEE# 2013046368	AMC 425002
DJ 23	FEE# 2013046369	AMC 425003
DJ 27	FEE# 2013046370	AMC 425004
DJ 28	FEE# 2013046371	AMC 425005
DJ 29	FEE# 2013046372	AMC 425006
DJ 30	FEE# 2013046373	AMC 425007

PHOENIX, ARIZONA

2015 SEP - 1 P 2:30

RECEIVED  
BLM / PHOENIX OFFICE

BLM STATE AZ OFFICE  
ONE NORTH CENTRAL AVE  
PHX, AZ, 85004-4427

PLEASE FILE THE ATTACHED  
THANKS.

ELY J. AVES  
3661 SENECA CIRCLE  
LAS VEGAS, NV 89169  
702-496-8017

RECEIVED  
BLM AZ STATE OFFICE  
2015 SEP - 1 P 2:20  
PHOENIX, ARIZONA

**United States Department of the Interior**  
**Bureau of Land Management**  
 LANDS/RECREATION & PLANNING  
 ONE N CENTRAL AVE  
 PHOENIX, AZ 85004 -2203  
 Phone: 602-417-9200

Receipt

No: 3385162

<b>Transaction #:</b> 3483501	
<b>Date of Transaction:</b> 09/02/2015	
CUSTOMER:	
ELY ADES 3661 SENECA CIR LAS VEGAS, NV 89169-3135 US	

LINE #	QTY	DESCRIPTION	REMARKS	UNIT PRICE	TOTAL
1	1.00	LOCATABLE MINERALS / MINING CLAIMS-NOT NEW-UNADJUD, ONE AUTH NO. ONLY / MINING CLAIM MONEY RECEIVED <b>CASES: AMC424935/\$2945.00</b>	MAINT FEE PYMNT - 19 2016	- n/a -	2945.00
<b>TOTAL:</b>					<b>\$2,945.00</b>

PAYMENT INFORMATION			
NOTE: Items will appear on credit card statement as "Bureau of Land Mgmt CO".			
1	AMOUNT:	2945.00	POSTMARKED: N/A
	TYPE:	CREDIT CARD	RECEIVED: 09/01/2015
	NAME:	ADES, ELY 3661 SENECA CIR LAS VEGAS NV 89169-3135 US	
	CARD NO:	XXXXXXXXXXXX1001	AUTH CODE: 129703
	NAME ON CARD:	ELY J ADES	
	EXPIRES:	03/2020	
	SIGNATURE:		

REMARKS

This receipt was generated by the automated BLM Collections and Billing System and is a paper representation of a portion of the official electronic record contained therein.

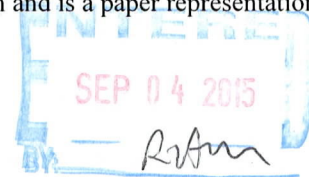

PRESS FIRMLY TO SEAL

PRESS FIRMLY TO SEAL

UNITED STATES POSTAL SERVICE  
 PITNEY BOWES  
 02 1P \$ 019.99<sup>0</sup>  
 0001824208 AUG 31 2015  
 MAILED FROM ZIP CODE 85360

**PRIORITY MAIL EXPRESS™**

OUR FASTEST SERVICE IN THE U.S.

RECEIVED  
 BLM AZ STATE OFFICE  
 2015 SEP - 1 P 2:30  
 PHOENIX, ARIZONA

WHEN USED INTERNATIONALLY,  
 A CUSTOMS DECLARATION  
 LABEL MAY BE REQUIRED.



EP13F July 2013 OD: 12.5 x 9.5



PS 10001000006

This envelope is made from post-consumer waste. Please recycle - again.

WRITE FIRMLY TO MAKE ALL COPIES LEGIBLE.

**CUSTOMER USE ONLY**

FROM: (PLEASE PRINT) \_\_\_\_\_ PHONE ( ) \_\_\_\_\_

FLY J ABES  
 BLM STATE OFFICE  
 LAS VEGAS, NV 89169

PAYMENT BY ACCOUNT (if applicable)

**DELIVERY OPTIONS (Customer Use Only)**

SIGNATURE REQUIRED  
Note: The mailer must check the "Signature Required" box if the mailer: 1) Requires the addressee's signature; 2) Purchases additional insurance; OR 3) Purchases COD service; OR 4) Purchases Return Receipt service. If the box is not checked, the Postal Service will leave the item in the addressee's mail receptacle or other secure location without attempting to obtain the addressee's signature on delivery.

**Delivery Options**

No Saturday Delivery (delivered next business day)  
 Sunday/Holiday Delivery Required (additional fee, where available)  
\*Refer to USPS.com or local Post Office™ for availability.

TO: (PLEASE PRINT) \_\_\_\_\_ PHONE ( ) \_\_\_\_\_

BLM AZ STATE OFF  
 ONE W CENTRAL AVE  
 SUITE 400  
 PHOENIX AZ 85004 9427

ZIP + 4® (U.S. ADDRESSES ONLY)



**ORIGIN (POSTAL SERVICE USE ONLY)**

1-Day  2-Day  Military  DPO

PO ZIP Code 85360	Scheduled Delivery Date (MM/DD/YY) 9/2/15	Postage \$19.99
Date Accepted (MM/DD/YY) 8/31/15	Scheduled Delivery Time <input type="checkbox"/> AM <input type="checkbox"/> PM	Insurance Fee \$
Time Accepted <input type="checkbox"/> AM <input type="checkbox"/> PM	<input type="checkbox"/> Loss Guarantee Only	Return Receipt Fee \$
Weight lbs. 025	<input type="checkbox"/> Live Shipment	Total Postage & Fees \$ 19.99
	<input type="checkbox"/> Sunday/Holiday Premium	Acceptance Employee Initials LV

**DELIVERY (POSTAL SERVICE USE ONLY)**

Delivery Attempt (MM/DD/YY) Time	<input type="checkbox"/> AM <input type="checkbox"/> PM	Employee Signature
Delivery Attempt (MM/DD/YY) Time	<input type="checkbox"/> AM <input type="checkbox"/> PM	Employee Signature

For pickup or USPS Tracking™, visit USPS.com or call 800-222-1811.  
 \$100.00 insurance included.

LABEL 11-B, JULY 2013 PSN 7690-02-000-9996 3-ADDRESSEE COPY

**VISIT US AT USPS.COM®**  
 ORDER FREE SUPPLIES ONLINE



This packaging is the property of the U.S. Postal Service® and is provided solely for use in sending Priority Mail Express™ shipments. Misuse may result in civil or criminal penalties. All rights reserved.

424935  
424998

**Mountain Mines, Inc.**  
3112 W Meade Ave  
Las Vegas, Nevada 89102  
Cell Phone 702-496-8017  
Tel & Fax (207) 207-6777

**Bureau Of Land Management  
Office One North Central Avenue  
Suite 800. Phoenix, AZ 85004- 4427.  
Phone:(602) 417-9200**

**Gentlemen;**

Attach is a list of claims that we wish to continue to hold for the coming 2015 year.  
Please call, for billing, the undersigned (702-496-8017) for the credit card number and the charge for the 25 claims (25x \$155.00= \$3,875.00) the annual fees.

Thank you in advance for your immediate attention to this matter.

Respectfully submitted

  
Ely J Ades, President  
Mountain Mines, Inc.  
702-496-8017

RECEIVED  
BLM AZ STATE OFFICE  
2014 AUG 11 P 1:28  
PHOENIX, ARIZONA

NO. OF CLAIMS 25  
AMOUNT \$3875.00  
RECEIPT NO. \_\_\_\_\_  
INIT. 

\*\* BLM-ASO\*\*

**ENTERED**  
AUG 15 2014  
BY: 

**MOUNTAIN MINES INC.**  
3112 W. MEADE AVE  
LAS VEGAS, NEVADA 89102  
Cell Phone 702-496-8017  
Tel & Fax (207) 207-6777

### **Mining Claims**

20 acre claims

<b>Claim #</b>	<b>Mohave County File #</b>	<b>Bureau Of Land Management #</b>
DJ 2	FEE# 2013046349	AMC 424935
DJ 4	FEE# 2013046350	AMC 424936
DJ 5	FEE# 2013046351	AMC 424937
DJ 6	FEE# 2013046352	AMC 424938
DJ 7	FEE# 2013046353	AMC 424939
DJ 8	FEE# 2013046354	AMC 424940
DJ 9	FEE# 2013046355	AMC 424941
DJ 10	FEE# 2013046356	AMC 424942
DJ 11	FEE# 2013046357	AMC 424943
DJ 12	FEE# 2013046358	AMC 424944
DJ 13	FEE# 2013046359	AMC 424945
DJ 14	FEE# 2013046360	AMC 424946
DJ 15	FEE# 2013046361	AMC 424947
DJ 16	FEE# 2013046362	AMC 424948
DJ 17	FEE# 2013046363	<u>AMC 424949</u>
DJ 18	FEE# 2013046364	AMC 424998
DJ 19	FEE# 2013046365	AMC 424999
DJ 20	FEE# 2013046366	AMC 425000
DJ 21	FEE# 2013046367	AMC 425001
DJ 22	FEE# 2013046368	AMC 425002
DJ 23	FEE# 2013046369	AMC 425003
DJ 27	FEE# 2013046370	AMC 425004
DJ 28	FEE# 2013046371	AMC 425005
DJ 29	FEE# 2013046372	AMC 425006
DJ 30	FEE# 2013046373	AMC 425007

PHOENIX, ARIZONA

2014 AUG 11 P 1:28

RECEIVED  
BLM AZ STATE OFFICE

**United States Department of the Interior**  
**Bureau of Land Management**  
 LANDS/RECREATION & PLANNING  
 ONE N CENTRAL AVE  
 PHOENIX, AZ 85004 -2203  
 Phone: 602-417-9200

Receipt

No: 3101339

<b>Transaction #:</b> 3192001	
<b>Date of Transaction:</b> 08/13/2014	
CUSTOMER:	
MOUNTAIN MINES INC ATTN.: ELY J ADES 3112 W MEADE AVE LAS VEGAS, NV 89102-7892 US	

LINE #	QTY	DESCRIPTION	REMARKS	UNIT PRICE	TOTAL
1	1.00	LOCATABLE MINERALS / MINING CLAIMS-NOT NEW-UNADJUD, ONE AUTH NO. ONLY / MINING CLAIM MONEY RECEIVED CASES: AMC424935/\$3875.00	MAINT FEE PYMNT (25) 2015	- n/a -	3875.00
<b>TOTAL:</b>					<b>\$3,875.00</b>

PAYMENT INFORMATION			
NOTE: Items will appear on credit card statement as "Bureau of Land Mgmt CO".			
1	AMOUNT:	3875.00	POSTMARKED: N/A
	TYPE:	CREDIT CARD	RECEIVED: 08/14/2014
	NAME:	ADES, ELY J 3112 W MEADE AVE LAS VEGAS NV 89102-7892 US	
	CARD NO:	XXXXXXXXXXXX2008	AUTH CODE: 173133
	NAME ON CARD:	ELY J ADES	
	EXPIRES:	02/2017	
	SIGNATURE:		

REMARKS

This receipt was generated by the automated BLM Collections and Billing System and is a paper representation of a portion of the official electronic record contained therein.

**NOTICE!!**

**These documents have been scanned!**

**Do not place un-scanned documents beneath this notice!**

**Do not remove this notice from this file!**

GPO Jacket No. 560-102  
Print Order 61540  
Rise Business Services, LLC  
Job=AZ15 5/10/2019



Box Number= AZ15037



Claim Begin-End: AMC424935-AMC424949

6 Location Notices-Amendments and Supporting Documents



AZ15037-13

AMC424574-AMC425094



MINI CLAIM STATUS REPORT

DATA ENTERED 10/18/2013

MTP Checked by [initials] GEO Checked by [initials]

LEAD SERIAL NUMBER AMC 424935 thru AMC 424949

# OF CLAIMS & TYPE

# LODE
# 15 PLACER
# ASSOCIATION PLACER
# MILL SITE
# TUNNEL SITE

CHARGES

Location Fee @ \$34 = \$ 510.00
Processing Fee @ \$15 = \$ 225.00
Maintenance Fee @ \$140 = \$ 2100.00
Overage (+) \$
Shortage (-) \$
Other Fees \$
TOTAL \$ 2835.00

TOTAL CLAIM ACREAGE? 20

# OF LOCATORS? 1

DOCUMENTS RECEIVED VIA -

Over-the-Counter [ ] Mail [X]

TIMELY FILED?

Yes [X] No [ ]

LEGAL DESCRIPTION -

T 17N R 3W SEC 20, 35, 34
T R SEC
T R SEC
T R SEC

BLM [ ] FOREST SERVICE [ ] SUBJ TO PL 359: Yes [ ] No [ ]

WILDERNESS AREA: No [ ] Yes [ ]

SPLIT ESTATE - N/A [ ] SX [ ] PX [ ] SRHA [ ] OTHER [ ]

Proper Notice Filed if Located on SHRA Lands? N/A [ ] Yes [ ] No [ ]

RECONVEYED MINERALS ON BLM LANDS REQUIRE OPENING ORDERS FROM 1944 TO 1993 -

Open to Entry on: N/A [ ]

COMMENTS/STATUS - VOID [ ] PARTIALLY VOID [ ] PVT MINERALS [ ] WITHDRAWN LANDS [ ]

OTHER [ ] All claims void Ab initio

Upon review, the maps & geo report originally in case file were: 17N 3W. The claims AMC 424935-949 are all located in 17N 13W. The N&V ab initio adjudication made inadvertently using the 17N 3W MTPs

Claimant acknowledges that portions of the following claims(s) site(s) may be void or voidable.

All claims are on lands open to mining

Printed Name of Claimant Signature of Claimant

\*\*\*\*\* FINAL ADJUDICATION \*\*\*\*\*

DATE 1/9/2014 INITIALS [initials]

AMC 424935

RS 3-31-14

**ELY J ADES, President**  
**Mountain Mines, Inc.**  
3112 W. MEADE AVE  
LAS VEGAS, NEVADA 89102  
Tel: 702-496-8017 Fax: 702-207-6777

September 09, 2013

**United States Department of the Interior**  
**Bureau of Land Management Arizona State Office**  
One North Central Avenue, Suite 800  
Phoenix, Arizona 85004-4427

To Whom It May Concern:

Attached are **15** Placer 20 acres Mining Claims that have been filed with Mohave County AZ. Please file these with your kind offices.

Please call the undersigned (702-496-8017) and I will furnish you the appropriate Corporate American Express Credit card so you can apply the proper charges (\$2,835.00) to our account.

Respectfully Yours



**Ely J Ades, President**  
Mountain Mines, Inc.  
3112 W. MEADE AVE  
LAS VEGAS, NEVADA 89102  
Tel: 702-496-8017 Fax: 702-207-6777

RECEIVED  
BLM AZ STATE OFFICE  
2013 SEP 11 P 12: 28  
PHOENIX, ARIZONA

1101124935

When Recorded Mail To: (MC  
ELY J ADES Agent  
3112 W Meade Ave  
Las Vegas NV 89102-7892

  
**FEE# 2013046349**

OFFICIAL RECORDS  
OF MOHAVE COUNTY  
CAROL MEIER,  
COUNTY RECORDER



09/03/2013 02:18 PM Fee: \$10.00

PAGE: 1 of 2

**CERTIFICATE OF LOCATION NOTICE  
FOR PLACER MINING CLAIM.**

**ENTERED**  
OCT 18 2013  
BY: *Jm*

**TO ALL WHOM IT MAY CONCERN:**

NOTICE IS HEREBY GIVEN that **DJ # 2** placer mining claim has been located by Ely J Ades who is 18 years of age, a USA Citizen for Mountain Mines Inc. along with an address of 3112 W Meade Ave, Las Vegas Nevada 89102. He hereby certifies that he has located the above claim Placer claim in the following quarter section:

<u>1/4</u>	<u>Section</u>	<u>Township</u>	<u>Range</u>	<u>Meridian</u>
W1/2NW1/4 NW1/4	26	17N	13 W	Gila Salt River Base & Meridian

Located In Mohave County Arizona on this Date 3 September 2013  
The location monument is at 34.83498 N., 113.63365 W., being located on the north boundary of the claim as follows: A wooden 4'x4'x4' post with 12" in the ground, the 20 Acer Placer claim is approximately **330'** ft In the Westerly direction & **330'** ft in the easterly direction, being **1320'** ft In the southerly direction (legal subdivision) of the above described section. Said Placer claim contains **20** acres more or less, less any ground covered by the AZ DOT or the State Of Arizona . This mining claim and map is being filed by Ely J Ades.

  
**ELY J ADES Agent**

3112 W. Meade Avenue Las Vegas, Nevada 89102-7892.  
Tel 702-496-8017 Fax 702-207-6777

RECEIVED  
BLM AZ STATE OFFICE  
2013 SEP 11 P 12: 28  
PHOENIX, ARIZONA

1100421935

DJ#2

When Recorded Mail To: (MC)  
ELY J ADES Agent  
3112 W Meade Ave  
Las Vegas NV 89102-7892

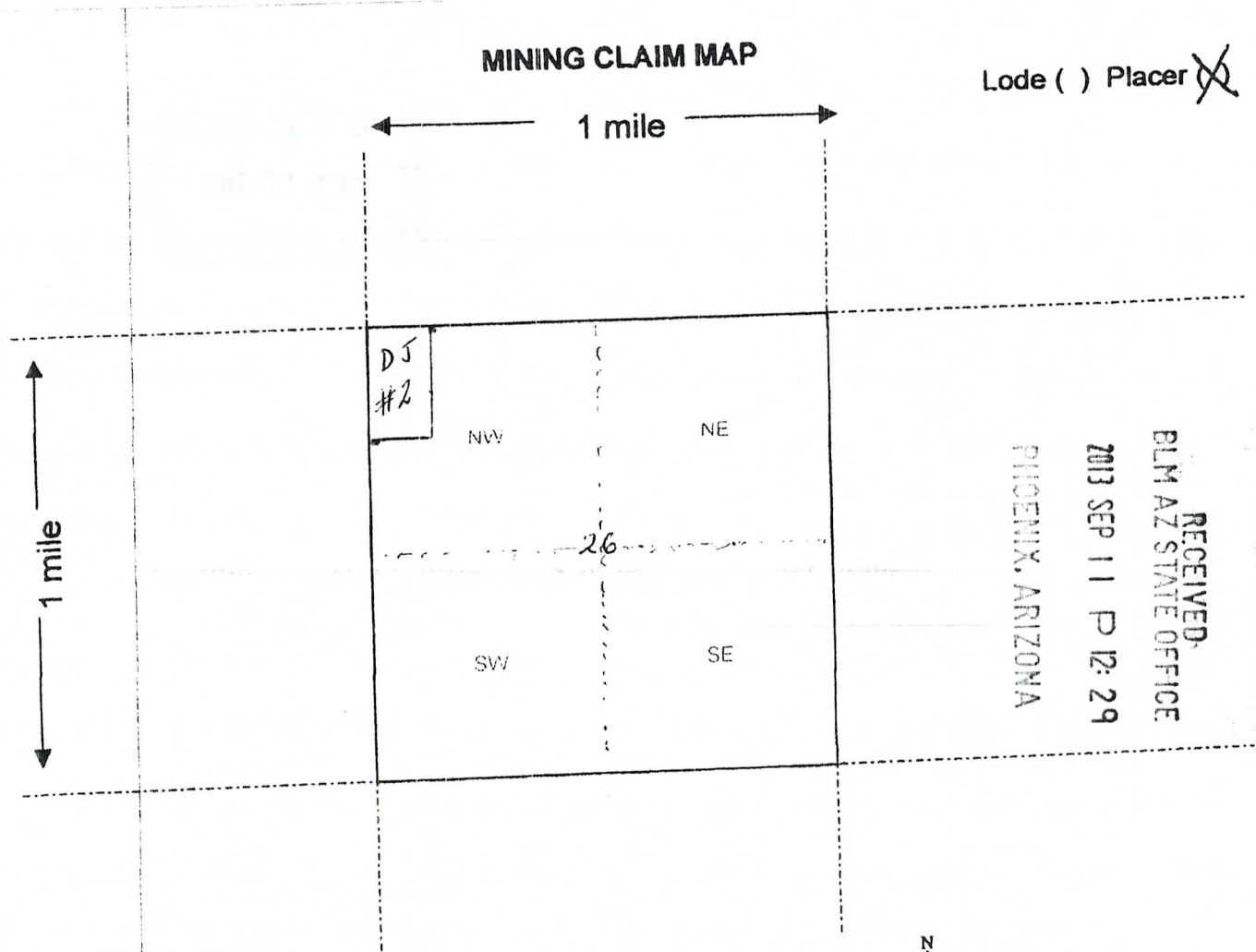

Lode ( ) Placer ~~X~~

RECEIVED,  
BLM AZ STATE OFFICE  
2013 SEP 11 P 12:29  
PHOENIX, ARIZONA

AMC 424935

Scale : 1" = 2000 feet



1. The above map depicts the DJ #2 mining claim, which is located in Section (s) 26, Township 17 N, Range 13 W, Gila and Salt River Base and Meridian, MOHAVE County, Arizona.

2. The type of corner and location monuments used are as follows: A WOODEN POST 4" x 4" x 4" WITH 12" WIRE GROUND THE CLAIM MONUMENT IS 330' E & 330' W AND 1320' IN A SQUARE

3. The bearings and distances in degrees and feet between claim corners are as depicted on the map.  
DIRECTION OF THE MONUMENT

Form MCF100a  
Revised July 2005

This form is available from the Arizona Department of Mines & Mineral Resources and may be reproduced.

When Recorded Mail (AC)  
ELY J ADES Agent  
3112 W Meade Ave  
Las Vegas NV 89102-7892

  
**FEE# 2013046350**

OFFICIAL RECORDS  
OF MOHAVE COUNTY  
CAROL MEIER,  
COUNTY RECORDER



09/03/2013 02:18 PM Fee: \$10.00

PAGE: 1 of 2

## CERTIFICATE OF LOCATION NOTICE FOR PLACER MINING CLAIM.

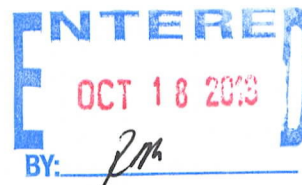

### TO ALL WHOM IT MAY CONCERN:

NOTICE IS HEREBY GIVEN that DJ # 4 placer mining claim has been located by Ely J Ades an Individual being 18 years of age, a USA Citizen, for Mountain Mines, Inc. with an address of 3112 W. Meade Avenue Las Vegas, Nevada 89102-7892. He hereby certify that he has located the above Placer claim in the following quarter section:

<u>1/4</u>	<u>Section</u>	<u>Township</u>	<u>Range</u>	<u>Meridian</u>
W1/2SW1/4	26	17 N	13 W	Gila Salt River Base & Meridian

Located In Mohave County Arizona on this Date 3 September 2013. The location monument is at 34.83104 N., 113.63365 W., being located on the north boundary of the claim as follows: A wooden 4'x4'x4' post with 12" in the ground, the 20 Acer Placer claim is approximately 330' ft In the Westerly direction & 330' ft in the easterly direction, being 1320' ft In the southerly direction (legal subdivision) of the above described section. Said Placer claim contains 20 acres more or less. This mining claim and map is being filed by Ely J Ades.

**ELY J ADES, Agent**  
3112 W. Meade Avenue, Las Vegas, Nevada 89102-7892.  
Tel 702-496-8017 Fax 702-207-6777

RECEIVED  
BLM AZ STATE OFFICE  
2013 SEP 11 P 12: 29  
PHOENIX, ARIZONA

1100424936

DJ#4

When Recorded Mail To: (MC)  
ELY J ADES Agent  
3112 W Meade Ave  
Las Vegas NV 89102-7892

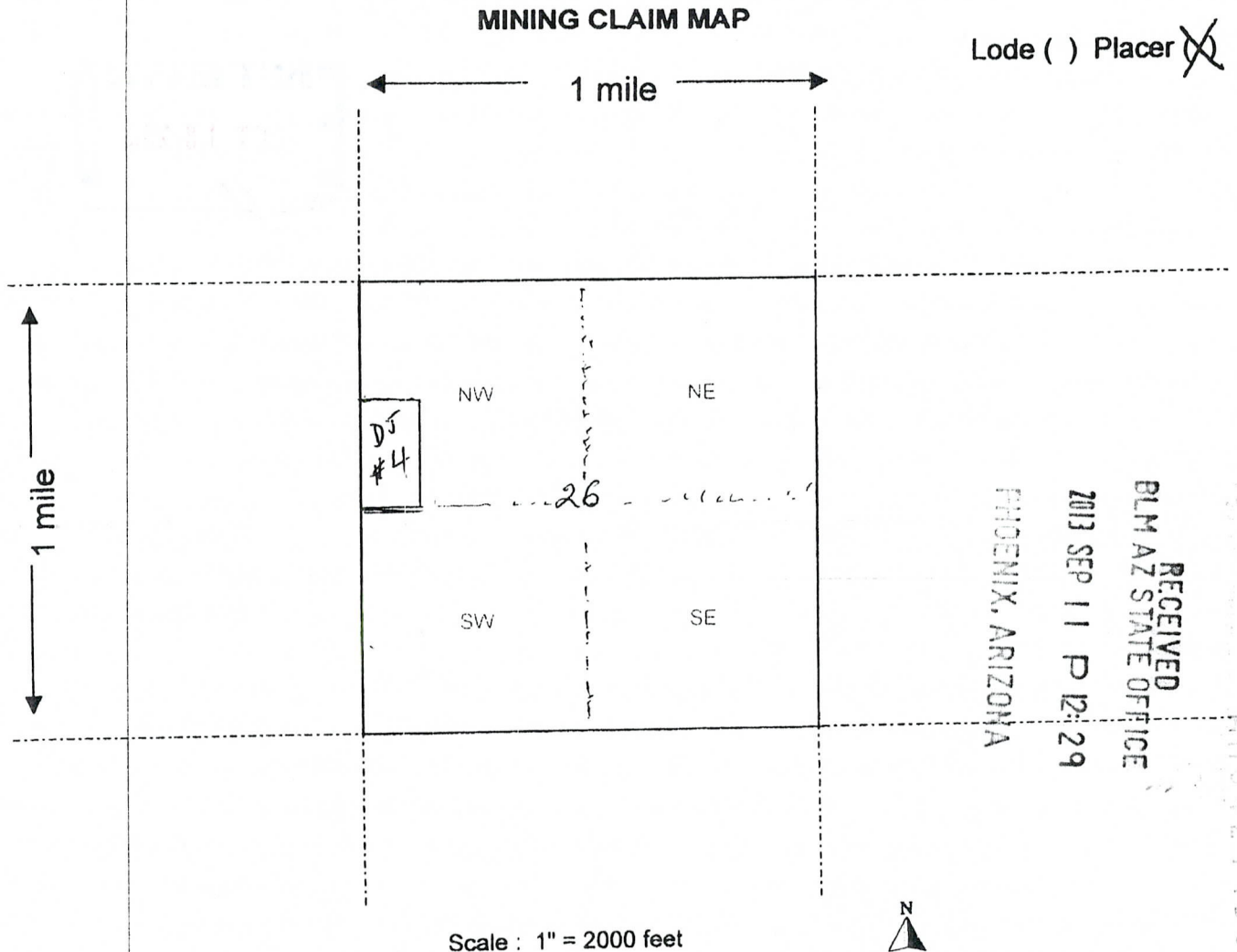

Scale : 1" = 2000 feet

- The above map depicts the DJ#4 mining claim, which is located in Section (s) 26, Township 17 N, Range 13 W, Gila and Salt River Base and Meridian, MOHAVE County, Arizona.
- The type of corner and location monuments used are as follows: A WOODEN POST 4" x 4" x 4" WITH 12" IN THE GROUND THE CLAIM MONUMENT IS 336' E & 330' W AND 132' D IN A SOUTHERLY DIRECTION OF THE MONUMENT
- The bearings and distances in degrees and feet between claim corners are as depicted on the map.

Form MCF100a  
Revised July 2005

This form is available from the Arizona Department of Mines & Mineral Resources and may be reproduced.

When Recorded Mail (MC)  
ELY J ADES Agent  
3112 W Meade Ave  
Las Vegas NV 89102-7892

  
**FEE# 2013046351**

OFFICIAL RECORDS  
OF MOHAVE COUNTY  
CAROL MEIER,  
COUNTY RECORDER



09/03/2013 02:18 PM Fee: \$10.00

PAGE: 1 of 2

**CERTIFICATE OF LOCATION NOTICE  
FOR PLACER MINING CLAIM.**

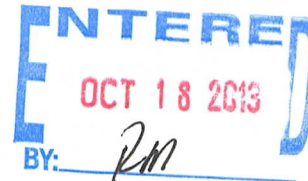

**TO ALL WHOM IT MAY CONCERN:**

NOTICE IS HEREBY GIVEN that **DJ # 5** placer mining claim has been located by Ely J Ades an Individual being 18 years of age, a USA Citizen, for Mountain Mines, Inc. with an address of 3112 W. Meade Avenue Las Vegas, Nevada 89102. He hereby certify that he has located the above Placer claim in the following quarter section:

<u>1/4</u>	<u>Section</u>	<u>Township</u>	<u>Range</u>	<u>Meridian</u>
E1/2,NW1/4, SW1/4	26	17N	13 W	Gila Salt River Base & Meridian

Located In Mohave County Arizona on this Date 3 September 2013  
The location monument is at 34.82710 N., 113.63145 W., being located on the north boundary of the claim as follows: A wooden 4"x4"x4" post with 12" in the ground, the 20 Acer Placer claim is approximately 330' ft In the Westerly direction & 330' ft in the easterly direction, being 1320' ft In the southerly direction (legal subdivision) of the above described section. Said Placer claim contains 20 acres more or less. This mining claim and map is being filed by Ely J Ades.

**ELY J ADES, agent**  
3112 W. Meade Ave, Las Vegas, Nevada 89102-7892.  
Tel 702-496-8017 Fax 702-207-6777

110424937

RECEIVED  
BLM AZ STATE OFFICE  
2013 SEP 11 P 12:29  
PHOENIX, ARIZONA

DJ #5

When Recorded Mail To: (MC)  
ELY J ADES Agent  
3112 W Meade Ave  
Las Vegas NV 89102-7892

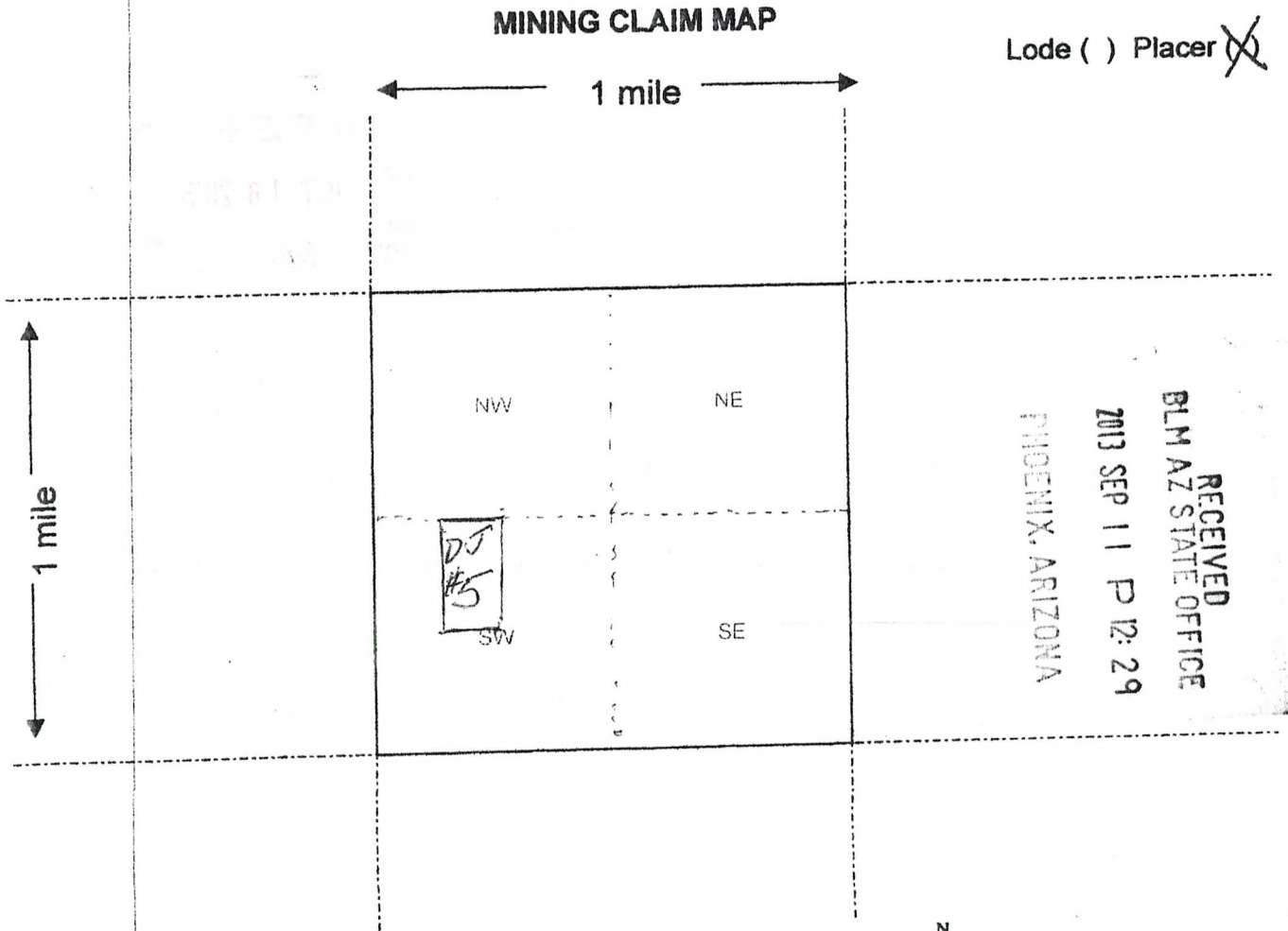

Scale: 1" = 2000 feet



1. The above map depicts the DJ #5 mining claim, which is located in Section (s) 26, Township 17 N, Range 13 W, Gila and Salt River Base and Meridian, MOHAVE County, Arizona.

2. The type of corner and location monuments used are as follows: A WOODEN POST 4" x 4" x 4" WITH 12" IN THE GROUND THE CLAIM MONUMENT IS 330' E & 330' W AND 1320' IN A SOUTHERLY DIRECTION OF THE MONUMENT

3. The bearings and distances in degrees and feet between claim corners are as depicted on the map.

Form MCF100a  
Revised July 2005

This form is available from the Arizona Department of Mines & Mineral Resources and may be reproduced.

AN0424937



When Recorded Mail To: (MC)  
ELY J ADES Agent  
3112 W Meade Ave  
Las Vegas NV 89102-7892

  
**FEE# 2013046352**

OFFICIAL RECORDS  
OF MOHAVE COUNTY  
CAROL MEIER,  
COUNTY RECORDER



09/03/2013 02:18 PM Fee: \$10.00

PAGE: 1 of 2

**CERTIFICATE OF LOCATION NOTICE  
FOR PLACER MINING CLAIM.**

**ENTERED**  
OCT 18 2013  
BY: *RM*

**TO ALL WHOM IT MAY CONCERN:**

NOTICE IS HEREBY GIVEN that **DJ # 6** placer mining claim has been located by Ely J Ades an Individual being 18 years of age, a USA Citizen, for Mountain Mines, Inc. with an address of 3112 W. Meade Avenue Las Vegas, Nevada 89102-7892. He hereby certify that he has located the above Placer claim in the following quarter section:

<u>1/4</u>	<u>Section</u>	<u>Township</u>	<u>Range</u>	<u>Meridian</u>
W1/2 NW1/4 SW1/4	26	17N	13 W	Gila Salt River Base & Meridian

Located In Mohave County Arizona on this Date 3 September 2013  
The location monument is at 34.82710 N., 113.63365 W., being located on the north boundary of the claim as follows: A wooden 4'x4'x4' post with 12" in the ground, the 20 Acer Placer claim is approximately **330'** ft In the Westerly direction & **330'** ft in the easterly direction, being **1320'** ft In the southerly direction (legal subdivision) of the above described section. Said Placer claim contains **20** acres more or less. This mining claim and map is being filed by Ely J Ades.

  
**ELY J ADES, agent**  
3112 W. Meade Avenue  
Las Vegas, Nevada 89102-7892.  
Tel 702-496-8017 Fax 702-207-6777

RECEIVED  
BLM AZ STATE OFFICE  
2013 SEP 11 P 12:29  
PHOENIX, ARIZONA

ALIC424938

DJ #6

When Recorded Mail To: (MC)  
ELY J ADES Agent  
3112 W Meade Ave  
Las Vegas NV 89102-7892

MINING CLAIM MAP

Lode ( ) Placer

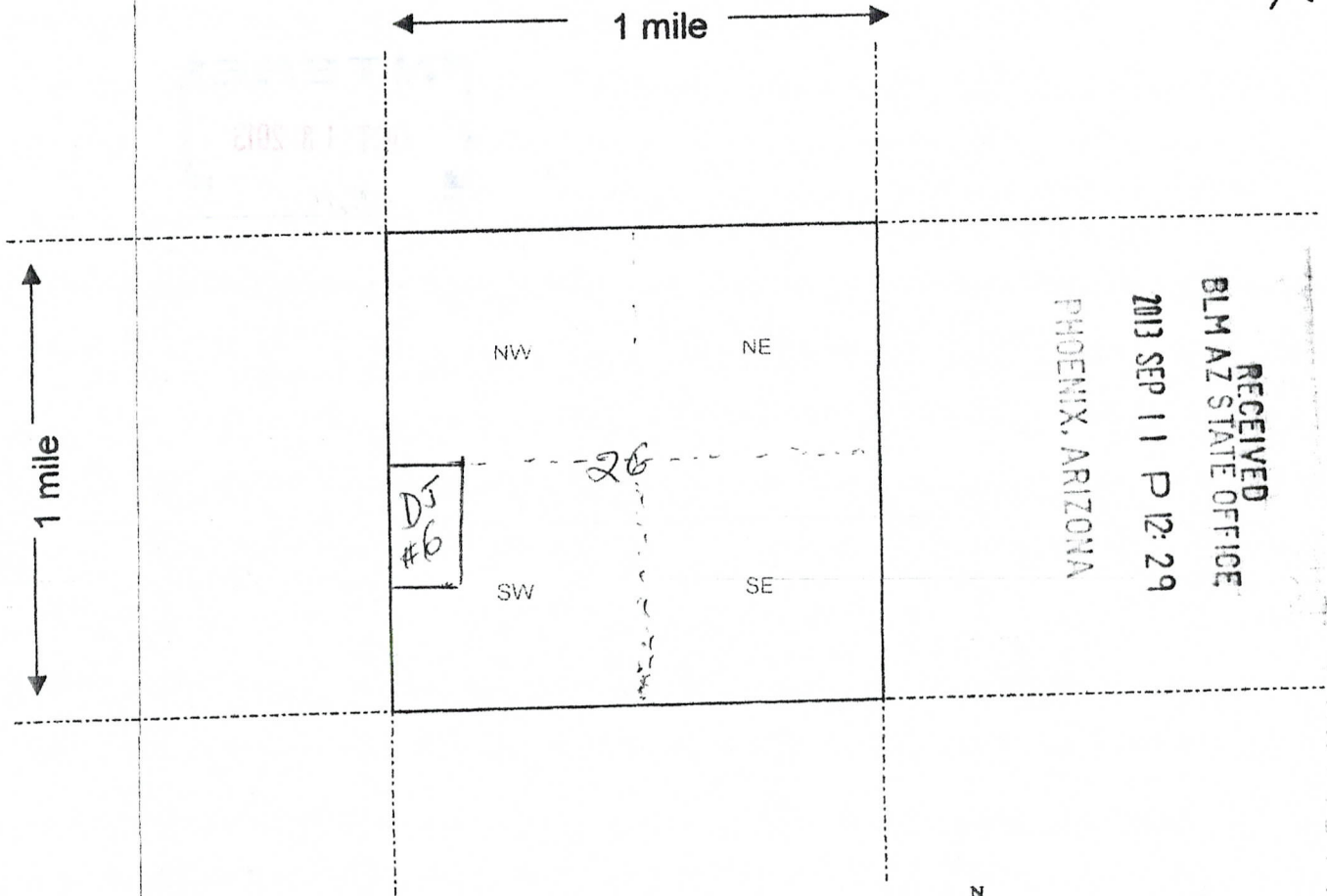

RECEIVED  
BLM AZ STATE OFFICE  
2013 SEP 11 P 12:29  
PHOENIX, ARIZONA

AN0424938

Scale : 1" = 2000 feet

- The above map depicts the DJ #6 mining claim, which is located in Section (s) 26, Township 17 N, Range 13 W, Gila and Salt River Base and Meridian, MOHAVE County, Arizona.
- The type of corner and location monuments used are as follows: A WOODEN POST 4" x 4" x 4" WITH 12" IN THE GROUND THE CLAIM MONUMENT IS 330' E & 330' W AND 132' IN A SOUTHERLY DIRECTION OF THE MONUMENT
- The bearings and distances in degrees and feet between claim corners are as depicted on the map.

Form MCF100a  
Revised July 2005

This form is available from the Arizona Department of Mines & Mineral Resources and may be reproduced.

When Recorded Mail To: (M)  
ELY J ADES Agent  
3112 W Meade Ave  
Las Vegas NV 89102-7892

  
**FEE# 2013046353**

OFFICIAL RECORDS  
OF MOHAVE COUNTY  
CAROL MEIER,  
COUNTY RECORDER



09/03/2013 02:18 PM Fee: \$10.00

PAGE: 1 of 2

**CERTIFICATE OF LOCATION NOTICE  
FOR PLACER MINING CLAIM.**

**ENTERED**  
OCT 18 2013  
BY: *RM*

**TO ALL WHOM IT MAY CONCERN:**

NOTICE IS HEREBY GIVEN that **DJ # 7** placer mining claim has been located by Ely J Ades an Individual being 18 years of age, a USA Citizen, for Mountain Mines Inc., with an address of 3112 W. Meade Avenue Las Vegas, Nevada 89102-7892. He hereby certify that he has located the above Placer claim in the following quarter section:

<u>1/4</u>	<u>Section</u>	<u>Township</u>	<u>Range</u>	<u>Meridian</u>
E1/2, SW1/4, SW1/4	26	17N	13 W	Gila Salt River Base & Meridian

Located In Mohave County Arizona on this Date 3 September 2013  
The location monument is at 34.82316 N., 113.63145 W., being located on the north boundary of the claim as follows: A wooden 4'x4'x4' post with 12" in the ground, the 20 Acer Placer claim is approximately 330' ft In the Westerly direction & 330' ft in the easterly direction, being 1320' ft In the southerly direction (legal subdivision) of the above described section. Said Placer claim contains 20 acres more or less. This mining claim and map is being filed by Ely J Ades.

  
**ELY JADES, Agent**  
3112 W. Meade Avenue  
Las Vegas, Nevada 89102-7892.  
Tel 702-496-8017 Fax 702-207-6777

PHOENIX, ARIZONA

2013 SEP 11 P 12:29

RECEIVED  
BLM AZ STATE OFFICE

110424939

DJ#7

When Recorded Mail To: (MC)  
ELY J ADES Agent  
3112 W Meade Ave  
Las Vegas NV 89102-7892

MINING CLAIM MAP

Lode ( ) Placer

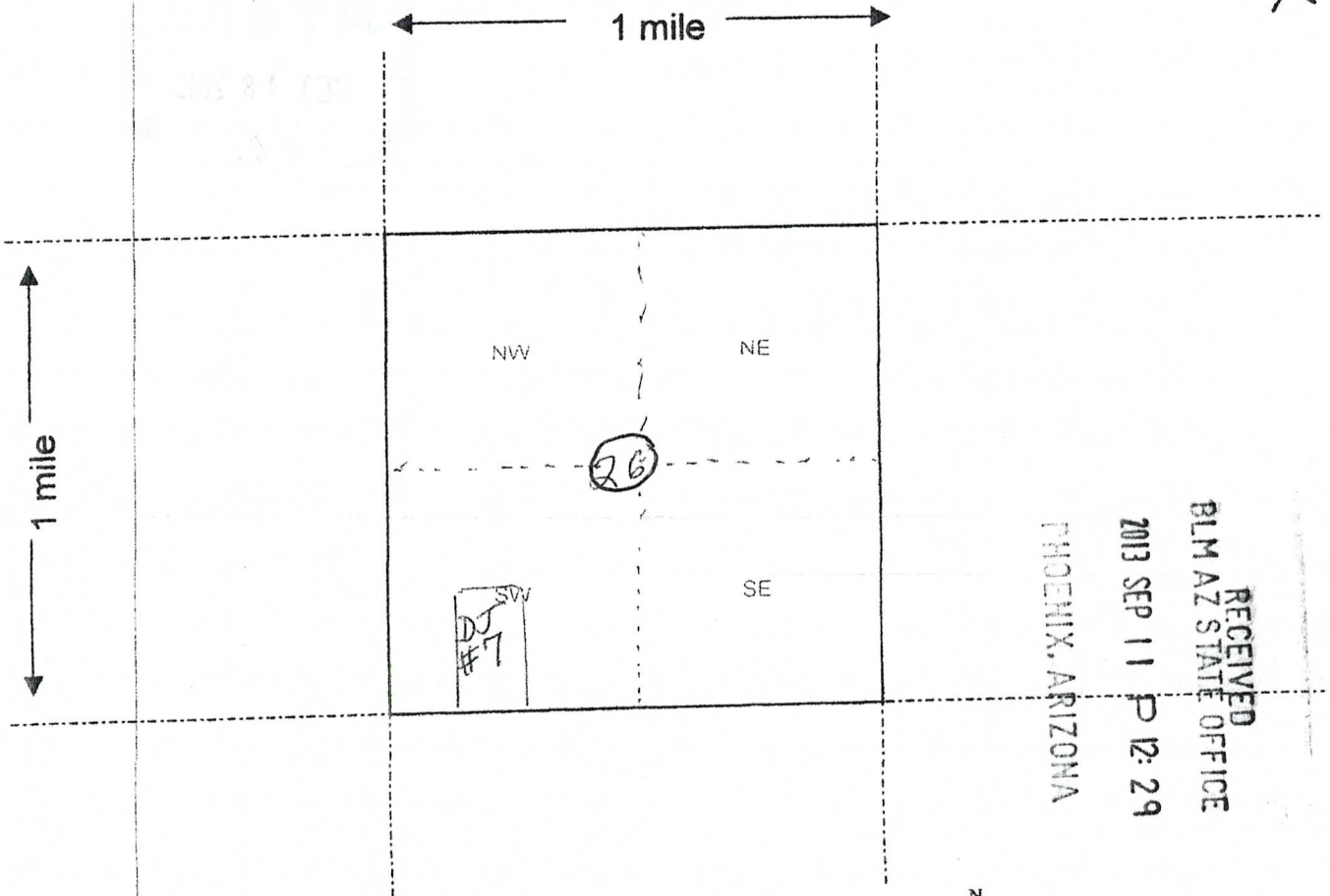

RECEIVED  
BLM AZ STATE OFFICE  
2013 SEP 11 P 12:29  
PHOENIX, ARIZONA

Scale : 1" = 2000 feet

1. The above map depicts the DJ#7 mining claim, which is located in Section (s) 26, Township 17 N, Range 13 W, Gila and Salt River Base and Meridian, MOHAVE County, Arizona.

2. The type of corner and location monuments used are as follows: A WOODEN POST 4" x 4" x 4" WITH 1/2" IN THE GROUND THE CLAIM MONUMENT IS 330' E & 330' W AND 132' IN A SOUTHERLY DIRECTION OF THE MONUMENT.

3. The bearings and distances in degrees and feet between claim corners are as depicted on the map.

Form MCF100a  
Revised July 2005

This form is available from the Arizona Department of Mines & Mineral Resources and may be reproduced.

AMC424939

When Recorded Mail To:  
ELY J ADES Agent  
3112 W Meade Ave  
Las Vegas NV 89102-7892

  
**FEE# 2013046354**

OFFICIAL RECORDS  
OF MOHAVE COUNTY  
CAROL MEIER,  
COUNTY RECORDER



09/03/2013 02:18 PM Fee: \$10.00

PAGE: 1 of 2

**CERTIFICATE OF LOCATION NOTICE  
FOR PLACER MINING CLAIM.**

**ENTERED**  
**OCT 18 2013**  
BY: *JM*

**TO ALL WHOM IT MAY CONCERN:**

NOTICE IS HEREBY GIVEN that **DJ # 8** placer mining claim has been located by Ely J Ades an Individual being 18 years of age, a USA Citizen, for Mountain Mines Inc., with an address of 3112 W. Meade Avenue Las Vegas, Nevada 89102-7892. He hereby certify that he has located the above Placer claim in the following quarter section:

<u>1/4</u>	<u>Section</u>	<u>Township</u>	<u>Range</u>	<u>Meridian</u>
W1/2 SW1/4, SW1/4	26	17N	13 W	Gila Salt River Base & Meridian

Located In Mohave County Arizona on this Date 3 September 2013  
The location monument is at 34.82316 N., 113.63365 W., being located on the north boundary of the claim as follows: A wooden 4'x4'x4' post with 12" in the ground, the 20 Acer Placer claim is approximately **330'** ft In the Westerly direction & **330'** ft in the easterly direction, being **1320'** ft In the southerly direction (legal subdivision) of the above described section. Said Placer claim contains **20** acres more or less. This mining claim and map is being filed by Ely J Ades.

**ELY J ADES, agent**  
3112 W. Meade Avenue  
Las Vegas, Nevada 89102-7892.  
Tel 702-496-8017 Fax 702-207-6777

RECEIVED  
BLM AZ STATE OFFICE  
2013 SEP 11 P 12:29  
PHOENIX, ARIZONA

1100424940

DJ#8

When Recorded Mail To: (MC)  
ELY J ADES Agent  
3112 W Meade Ave  
Las Vegas NV 89102-7892

MINING CLAIM MAP

Lode ( ) Placer

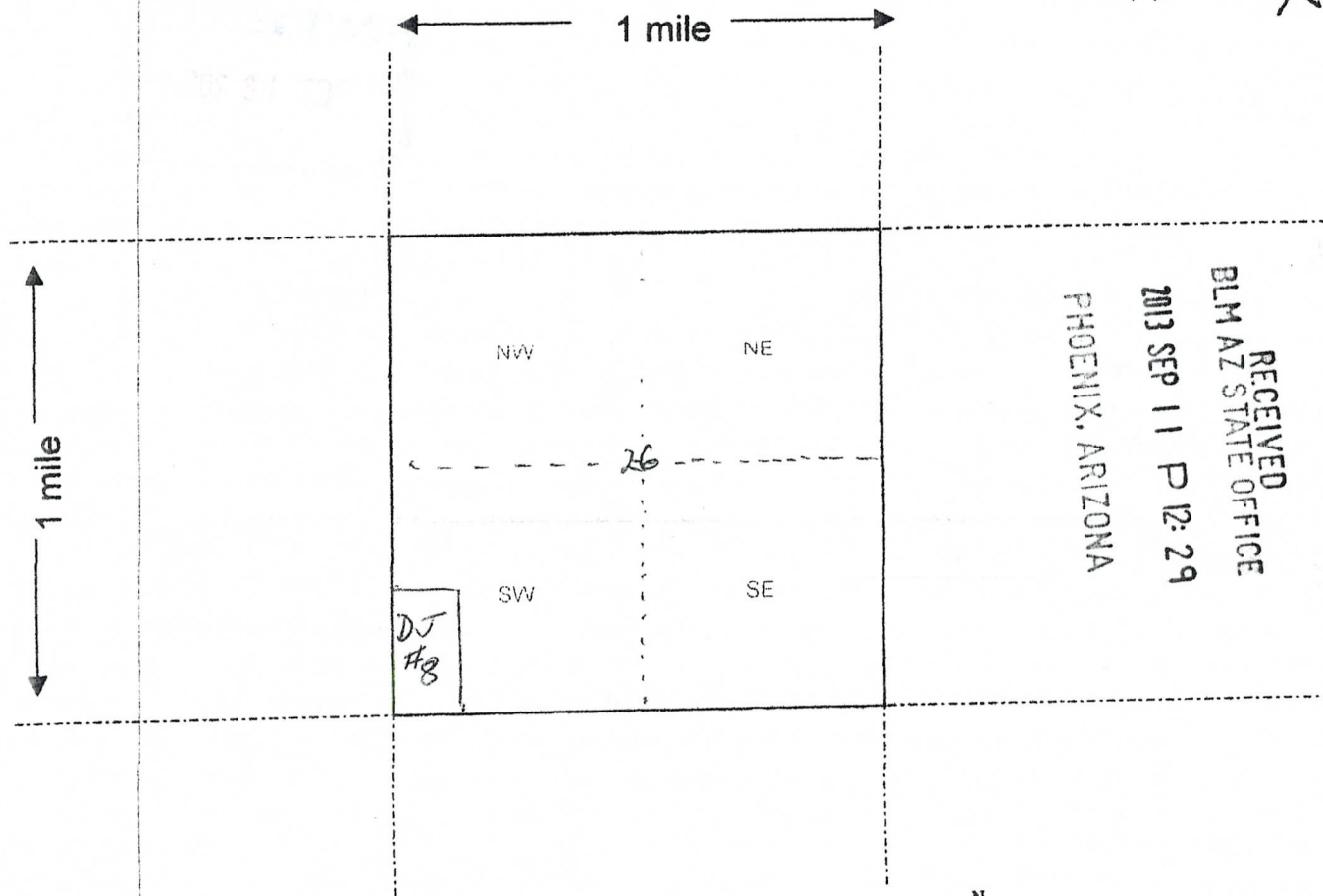

RECEIVED  
BLM AZ STATE OFFICE  
2013 SEP 11 P 12:29  
PHOENIX, ARIZONA

11101124940

Scale : 1" = 2000 feet

1. The above map depicts the DJ # 8 mining claim, which is located in Section (s) 26, Township 17 N, Range 13 W, Gila and Salt River Base and Meridian, MOHAVE County, Arizona.

2. The type of corner and location monuments used are as follows: A WOODEN POST 4" x 4" x 4" WITH 12" IN IRON GROUND THE CLAIM MONUMENT IS 330'E & 330'W AND 1320' IN A SOUTHERLY DIRECTION OF THE MONUMENT

3. The bearings and distances in degrees and feet between claim corners are as depicted on the map.

Form MCF100a  
Revised July 2005

This form is available from the Arizona Department of Mines & Mineral Resources and may be reproduced.

When Recorded Mail [MC]  
ELY J ADES Agent  
3112 W Meade Ave  
Las Vegas NV 89102-7892

**FEE# 2013046355**

OFFICIAL RECORDS  
OF MOHAVE COUNTY  
CAROL MEIER,  
COUNTY RECORDER



09/03/2013 02:18 PM Fee: \$10.00

PAGE: 1 of 2

**CERTIFICATE OF LOCATION NOTICE  
FOR PLACER MINING CLAIM.**

**ENTERED**  
OCT 18 2013  
BY: *JM*

**TO ALL WHOM IT MAY CONCERN:**

NOTICE IS HEREBY GIVEN that **DJ # 9** placer mining claim has been located by Ely J Ades an Individual being 18 years of age, a USA Citizen, for Mountain Mines Inc., with an address of 3112 W. Meade Avenue Las Vegas, Nevada 89102-7892. He hereby certify that he has located the above Placer claim in the following quarter section:

1/4	Section	Township	Range	Meridian
W1/2,NE1/4, NW1/4	35	17N	13 W	Gila Salt River Base & Meridian

Located In Mohave County Arizona on this Date 3 September 2013. The location monument is at 34.81922 N., 113.62925 W., being located on the north boundary of the claim as follows: A wooden 4'x4'x4' post with 12" in the ground, the 20 Acer Placer claim is approximately 330' ft In the Westerly direction & 330' ft in the easterly direction, being 1320' ft In the southerly direction (legal subdivision) of the above described section. Said Placer claim contains 20 acres more or less, less any AZ DOT rights. This mining claim and map is being filed by Ely J Ades.

**ELY J ADES, agent**  
3112 W. Meade Avenue Las Vegas, Nevada 89102-7892.  
Tel 702-496-8017 Fax 702-207-6777

RECEIVED  
BLM AZ STATE OFFICE  
2013 SEP 11 P 12:29  
PHOENIX, ARIZONA

110124941

DJ#9

When Recorded Mail To: (MC)  
ELY J ADES Agent  
3112 W Meade Ave  
Las Vegas NV 89102-7892

MINING CLAIM MAP

Lode ( ) Placer

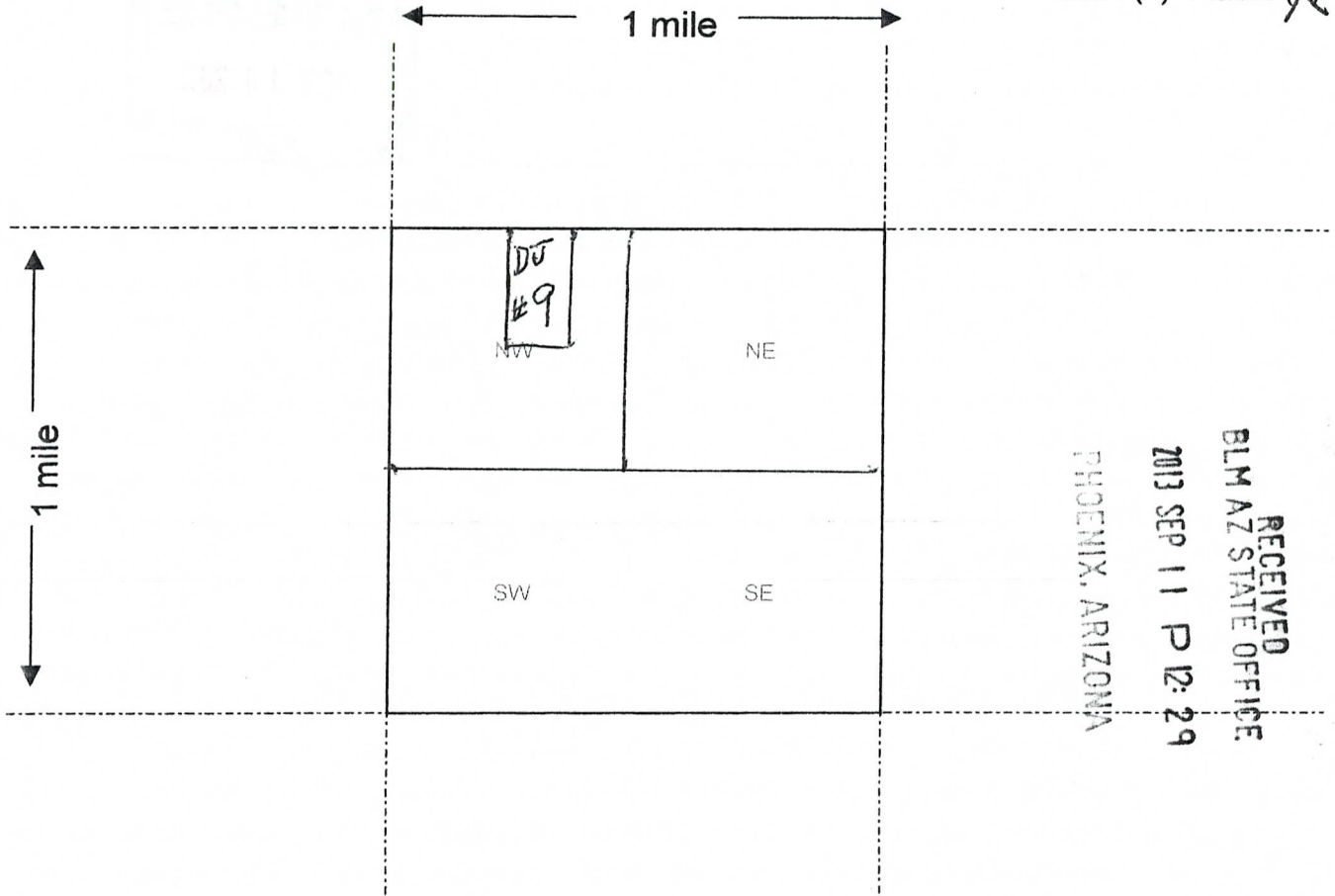

RECEIVED  
BLM AZ STATE OFFICE  
2013 SEP 11 P 12:29  
PHOENIX, ARIZONA

Scale : 1" = 2000 feet



- The above map depicts the DJ#9 mining claim, which is located in Section (s) 35, Township 17 N, Range 13 W, Gila and Salt River Base and Meridian, MOHAVE County, Arizona. W 1/2 NE 1/4 NW 1/4 OF SEC 35
- The type of corner and location monuments used are as follows: A WOODEN POST 4" x 4" x 4" WITH 12" IN THE GROUND THE CLAIM MONUMENT IS 330'E & 330'W AND 132' IN A SOUTHERLY DIRECTION OF THE MONUMENT
- The bearings and distances in degrees and feet between claim corners are as depicted on the map.

Form MCF100a  
Revised July 2005

This form is available from the Arizona Department of Mines & Mineral Resources and may be reproduced.

ANCI 24941



When Recorded Mail MC)  
ELY J ADES Agent  
3112 W Meade Ave  
Las Vegas NV 89102-7892

  
**FEE# 2013046356**

OFFICIAL RECORDS  
OF MOHAVE COUNTY  
CAROL MEIER,  
COUNTY RECORDER



09/03/2013 02:18 PM Fee: \$10.00

PAGE: 1 of 2

**CERTIFICATE OF LOCATION NOTICE  
FOR PLACER MINING CLAIM.**

**ENTERED**  
OCT 18 2013  
BY: *JM*

**TO ALL WHOM IT MAY CONCERN:**

NOTICE IS HEREBY GIVEN that **DJ # 10** placer mining claim has been located by Ely J Ades an Individual being 18 years of age, a USA Citizen, for Mountain Mines, Inc. with an address of 3112 W. Meade Avenue Las Vegas, Nevada 89102-7892. He hereby certify that he has located the above Placer claim in the following quarter section:

<u>1/4</u>	<u>Section</u>	<u>Township</u>	<u>Range</u>	<u>Meridian</u>
E1/2,NW1/4, NW1/4	35	17N	13 W	Gila Salt River Base & Meridian

Located In Mohave County Arizona on this Date 3 September 2013  
The location monument is at 34.81922 N., 113.63145 W., being located on the north boundary of the claim as follows: A wooden 4'x4'x4' post with 12" in the ground, the 20 Acer Placer claim is approximately **330'** ft In the Westerly direction & **330'** ft in the easterly direction, being **1320'** ft In the southerly direction (legal subdivision) of the above described section. Said Placer claim contains **20** acres more or less. This mining claim and map is being filed by Ely J Ades.

  
\_\_\_\_\_  
**ELY J ADES, Agent**

3112 W. Meade Avenue, Las Vegas, Nevada 89102-7892.  
Tel 702-496-8017 Fax 702-207-6777

RECEIVED  
BLM AZ STATE OFFICE  
2013 SEP 11 P 12:30  
PHOENIX, ARIZONA

1104424942

DJ #10

When Recorded Mail To: (MC)  
ELY J ADES Agent  
3112 W Meade Ave  
Las Vegas NV 89102-7892

**MINING CLAIM MAP**

Lode ( ) Placer (x)

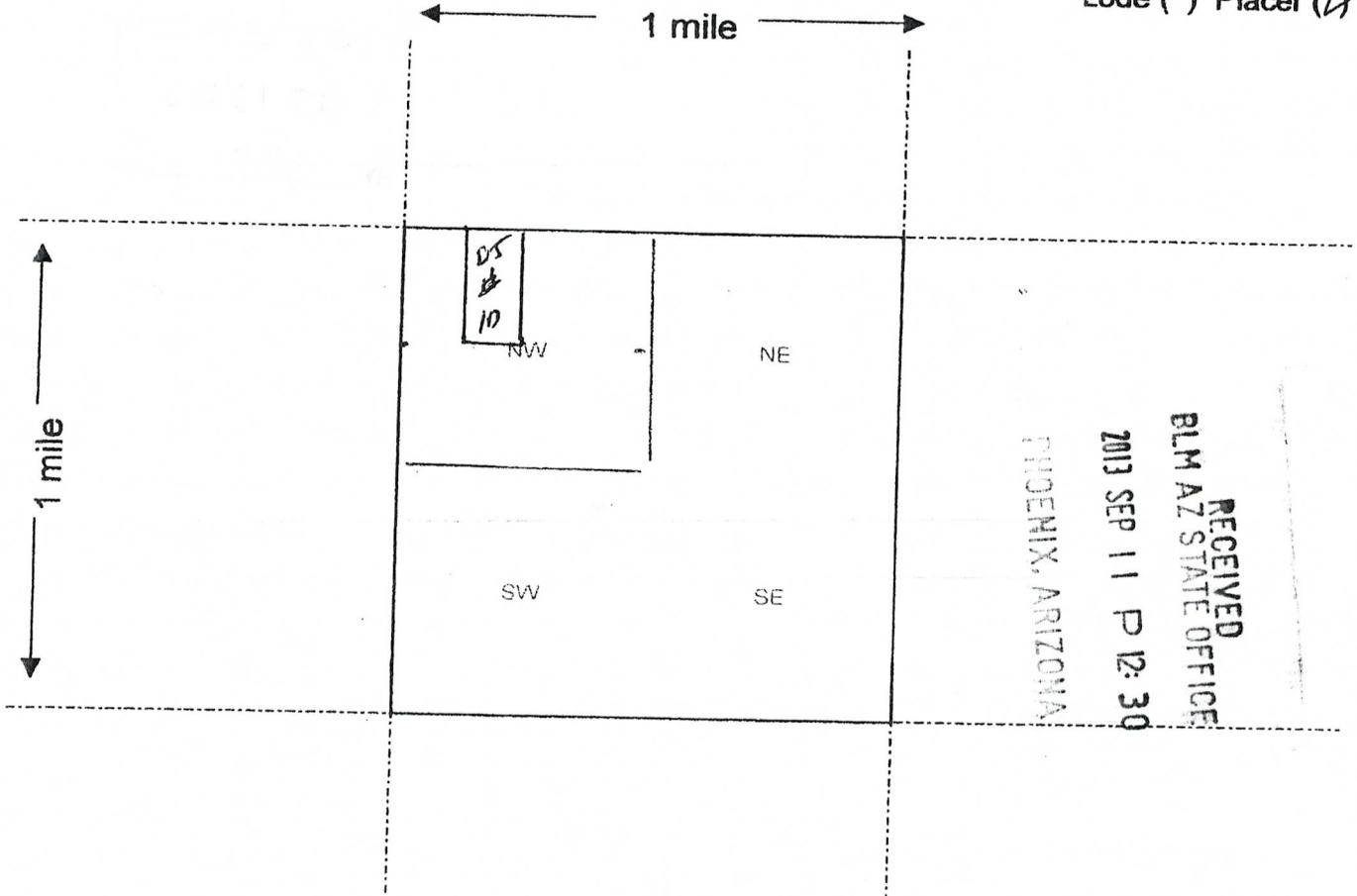

Scale : 1" = 2000 feet



AMC424942

1. The above map depicts the DJ # 10 mining claim, which is located in Section (s) 35, Township 17 N, Range 13 W, Gila and Salt River Base and Meridian, MOHAVE County, Arizona. E 1/2 NW 1/4 NW 1/4 OF SEC 35
2. The type of corner and location monuments used are as follows: A WOODEN POST 4" X 4" X 4" POST WITH 12" IN THE GROUND THE CLAIM MONUMENT IS 330' EAST & 330' WEST AND 1320' IN A SOUTHERLY DIRECTION OF THIS MONUMENT
3. The bearings and distances in degrees and feet between claim corners are as depicted on the map.

Form MCF100a  
Revised July 2005

This form is available from the Arizona Department of Mines & Mineral Resources and may be reproduced.

When Recorded Mail To: (MC)  
ELY J ADES Agent  
3112 W Meade Ave  
Las Vegas NV 89102-7892

  
**FEE# 2013046357**

OFFICIAL RECORDS  
OF MOHAVE COUNTY  
CAROL MEIER,  
COUNTY RECORDER



09/03/2013 02:18 PM Fee: \$10.00

PAGE: 1 of 2

**CERTIFICATE OF LOCATION NOTICE  
FOR PLACER MINING CLAIM.**

**ENTERED**  
OCT 18 2013  
BY: *Rm*

**TO ALL WHOM IT MAY CONCERN:**

NOTICE IS HEREBY GIVEN that **DJ # 11** placer mining claim has been located by Ely J Ades an Individual being 18 years of age, a USA Citizen, for Mountain Mines, Inc. with an address of 3112 W. Meade Avenue Las Vegas, Nevada 89102-7892. He hereby certify that he has located the above Placer claim in the following quarter section:

<u>1/4</u>	<u>Section</u>	<u>Township</u>	<u>Range</u>	<u>Meridian</u>
W1/2,NW1/4, NW1/4	35	17N	13 W	Gila Salt River Base & Meridian

Located In Mohave County Arizona on this Date 3 September 2013  
The location monument is at 34.81922 N., 113.63365 W., being located on the north boundary of the claim as follows: A wooden 4'x4'x4' post with 12" in the ground, the 20 Acer Placer claim is approximately **330'** ft In the Westerly direction & **330'** ft in the easterly direction, being **1320'** ft In the southerly direction (legal subdivision) of the above described section. Said Placer claim contains **20** acres more or less. This mining claim and map is being filed by Ely J Ades.

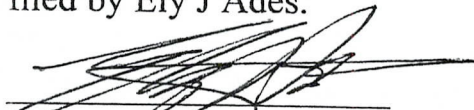
  
\_\_\_\_\_  
**ELY JADES, Agent**

3112 W. Meade Avenue  
Las Vegas, Nevada 89102-7892.  
Tel 702-496-8017 Fax 702-207-6777

AMCH 24943

RECEIVED  
BLM AZ STATE OFFICE  
2013 SEP 11 P 12:30  
PHOENIX, ARIZONA

DJ # 11

When Recorded Mail To: (MC)  
ELY J ADES Agent  
3112 W Meade Ave  
Las Vegas NV 89102-7892

**MINING CLAIM MAP**

Lode ( ) Placer (X)

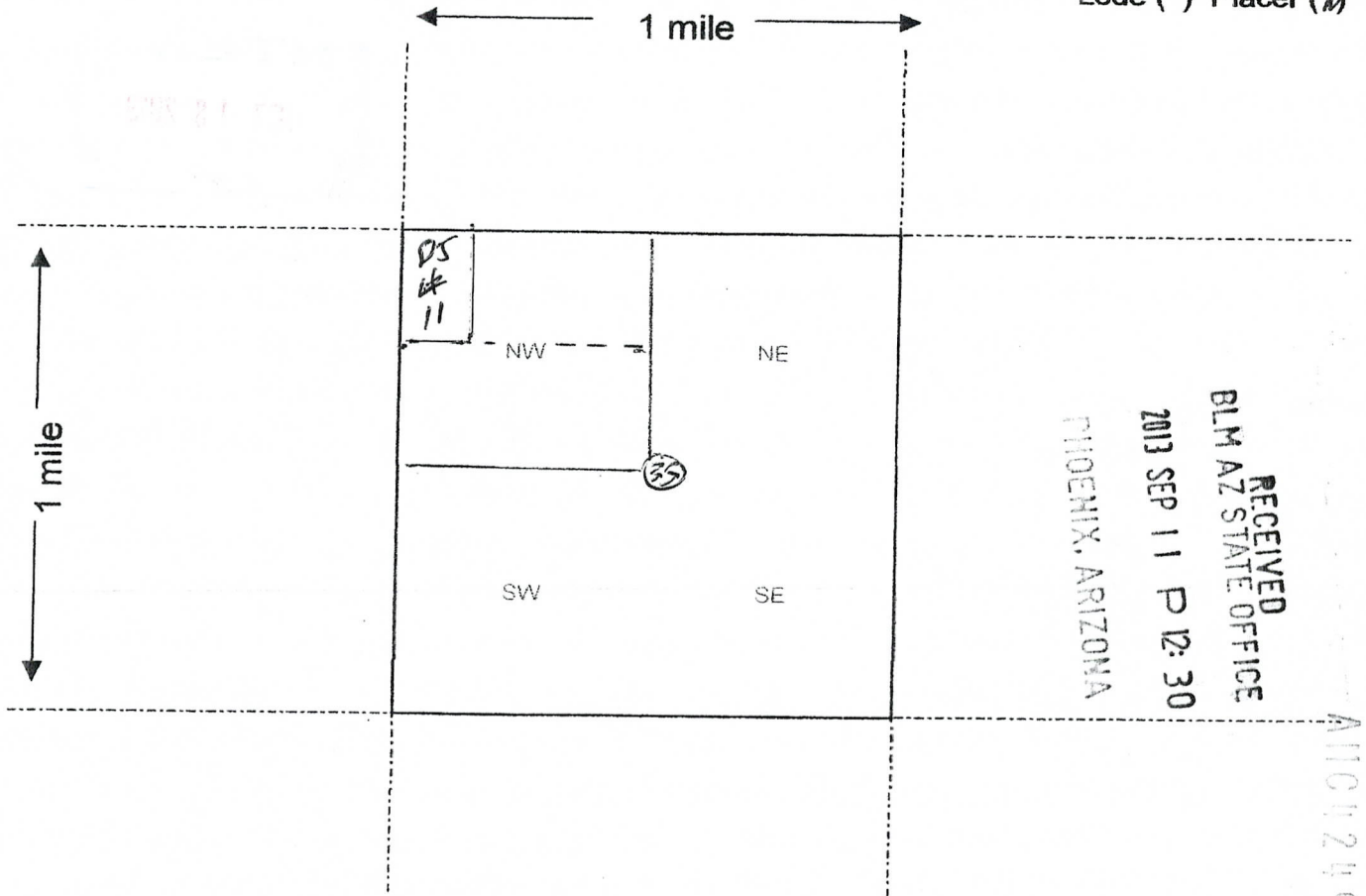

RECEIVED  
BLM AZ STATE OFFICE  
2013 SEP 11 P 12:30  
PHOENIX, ARIZONA

11101124943

Scale: 1" = 2000 feet

1. The above map depicts the DJ # 11 mining claim, which is located in Section (s) 35, Township 17 N, Range 13 W, Gila and Salt River Base and Meridian, MOHAVE County, Arizona. W/2 NW/4 NW/4 OF SEC 35
2. The type of corner and location monuments used are as follows: A 4" x 4" x 4" WOODEN POST WITH 12" IN THE GROUND. THE CLAIM MONUMENT IS 330' E. & 330' W AND 1320' S. OF THIS MONUMENT.
3. The bearings and distances in degrees and feet between claim corners are as depicted on the map.

Form MCF100a  
Revised July 2005

This form is available from the Arizona Department of Mines & Mineral Resources and may be reproduced.

When Recorded Mail (MC)  
ELY J ADES Agent  
3112 W Meade Ave  
Las Vegas NV 89102-7892

  
**FEE# 2013046358**

OFFICIAL RECORDS  
OF MOHAVE COUNTY  
CAROL MEIER,  
COUNTY RECORDER



09/03/2013 02:18 PM Fee: \$10.00

PAGE: 1 of 2

**CERTIFICATE OF LOCATION NOTICE  
FOR PLACER MINING CLAIM.**

**ENTERED**  
OCT 18 2013  
BY: *RM*

**TO ALL WHOM IT MAY CONCERN:**

NOTICE IS HEREBY GIVEN that **DJ # 12** placer mining claim has been located by Ely J Ades an Individual being 18 years of age, a USA Citizen, for Mountain Mines, Inc. with an address of 3112 W. Meade Avenue Las Vegas, Nevada 89102-7892. He hereby certify that he has located the above Placer claim in the following quarter section:

<u>1/4</u>	<u>Section</u>	<u>Township</u>	<u>Range</u>	<u>Meridian</u>
E1/2,NE1/4 NE1/4	34	17N	13 W	Gila Salt River Base & Meridian

Located In Mohave County Arizona on this Date 3 September 2013 The location monument is at 34.81922 N., 113.63585 W., being located on the north boundary of the claim as follows: A wooden 4'x4'x4' post with 12" in the ground, the 20 Acer Placer claim is approximately 330' ft In the Westerly direction & 330' ft in the easterly direction, being 1320' ft In the southerly direction (legal subdivision) of the above described section. Said Placer claim contains 20 acres more or less. This mining claim and map is being filed by Ely J Ades.

  
**ELY J ADES, Agent**

3112 W. Meade Avenue Las Vegas, Nevada 89102-7892.  
Tel 702-496-8017 Fax 702-207-6777

PHOENIX, ARIZONA

2013 SEP 11 P 12:30

RECEIVED  
BLM AZ STATE OFFICE

1110424944

DJ #12

When Recorded Mail To: (MC)  
ELY J ADES Agent  
3112 W Meade Ave  
Las Vegas NV 89102-7892

MINING CLAIM MAP

Lode ( ) Placer (x)

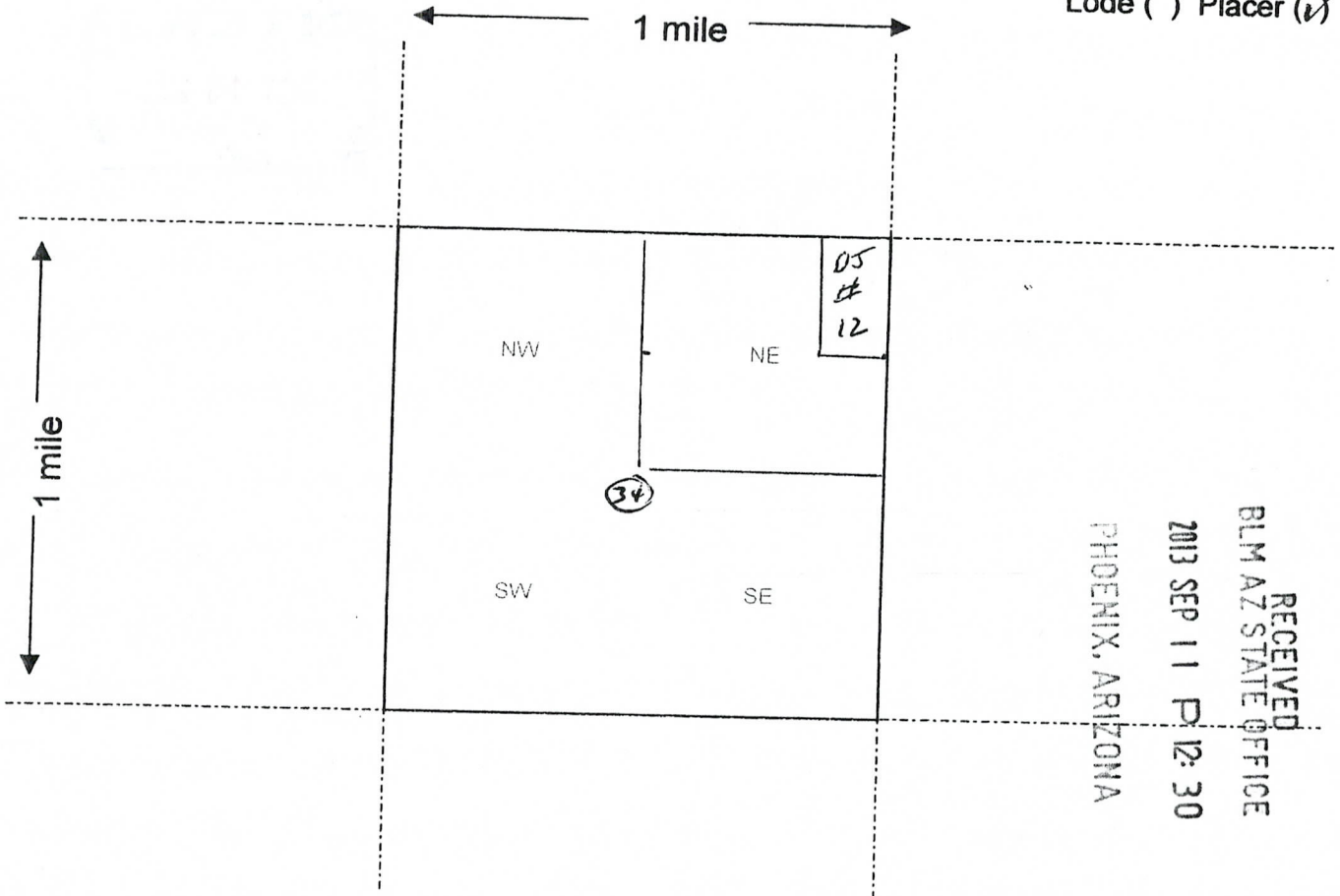

RECEIVED  
BLM AZ STATE OFFICE  
2013 SEP 11 P 12:30  
PHOENIX, ARIZONA

ANCH 24944

Scale : 1" = 2000 feet



1. The above map depicts the DJ # 12 mining claim, which is located in Section (s) 34, Township 17 N, Range 13 W, Gila and Salt River Base and Meridian, MOHAVE County, Arizona. E 1/2 NE 1/4 NE 1/4 Sec 34
2. The type of corner and location monuments used are as follows: A 4'x4'x4' WOODEN POST WITH 12" IN THE GROUND THE CLAIM MONUMENT IS 330' EAST & 330' WEST & 1320'S. OF THIS MONUMENT
3. The bearings and distances in degrees and feet between claim corners are as depicted on the map.

Form MCF100a  
Revised July 2005

This form is available from the Arizona Department of Mines & Mineral Resources and may be reproduced.

When Recorded Mail To: (MC)   
ELY J ADES Agent  
3112 W Meade Ave  
Las Vegas NV 89102-7892

  
**FEE# 2013046359**

OFFICIAL RECORDS  
OF MOHAVE COUNTY  
CAROL MEIER,  
COUNTY RECORDER



09/03/2013 02:18 PM Fee: \$10.00

PAGE: 1 of 2

**CERTIFICATE OF LOCATION NOTICE  
FOR PLACER MINING CLAIM.**

**ENTERED**  
**OCT 18 2013**  
BY: *[Signature]*

**TO ALL WHOM IT MAY CONCERN:**

NOTICE IS HEREBY GIVEN that **DJ # 13** placer mining claim has been located by Ely J Ades an Individual being 18 years of age, a USA Citizen, for Mountain Mines, Inc. with an address of 3112 W. Meade Avenue Las Vegas, Nevada 89102-7892. He hereby certify that he has located the above Placer claim in the following quarter section:

<u>1/4</u>	<u>Section</u>	<u>Township</u>	<u>Range</u>	<u>Meridian</u>
W1/2NE1/4 NE1/4	34	17N	13 W	Gila Salt River Base & Meridian

Located In Mohave County Arizona on this Date 3 September 2013  
The location monument is at 34.81922 N., 113.63805 W., being located on the north boundary of the claim as follows: A wooden 4'x4'x4' post with 12" in the ground, the 20 Acer Placer claim is approximately 330' ft In the Westerly direction & 330' ft in the easterly direction, being 1320' ft In the southerly direction (legal subdivision) of the above described section. Said Placer claim contains 20 acres less any easement held by the power line company for the high power lines present now. This mining claim and map is being filed by Ely J Ades.

  
**ELY J ADES, Agent**  
3112 W. Meade Avenue  
Las Vegas, Nevada 89102-7892.  
Tel 702-496-8017 Fax 702-207-6777

RECEIVED  
BLM AZ STATE OFFICE  
2013 SEP 11 P 12:30  
PHOENIX, ARIZONA

110424945

DJ# 13

When Recorded Mail To: (MC)  
ELY J ADES Agent  
3112 W Meade Ave  
Las Vegas NV 89102-7892

MINING CLAIM MAP

Lode ( ) Placer (✓)

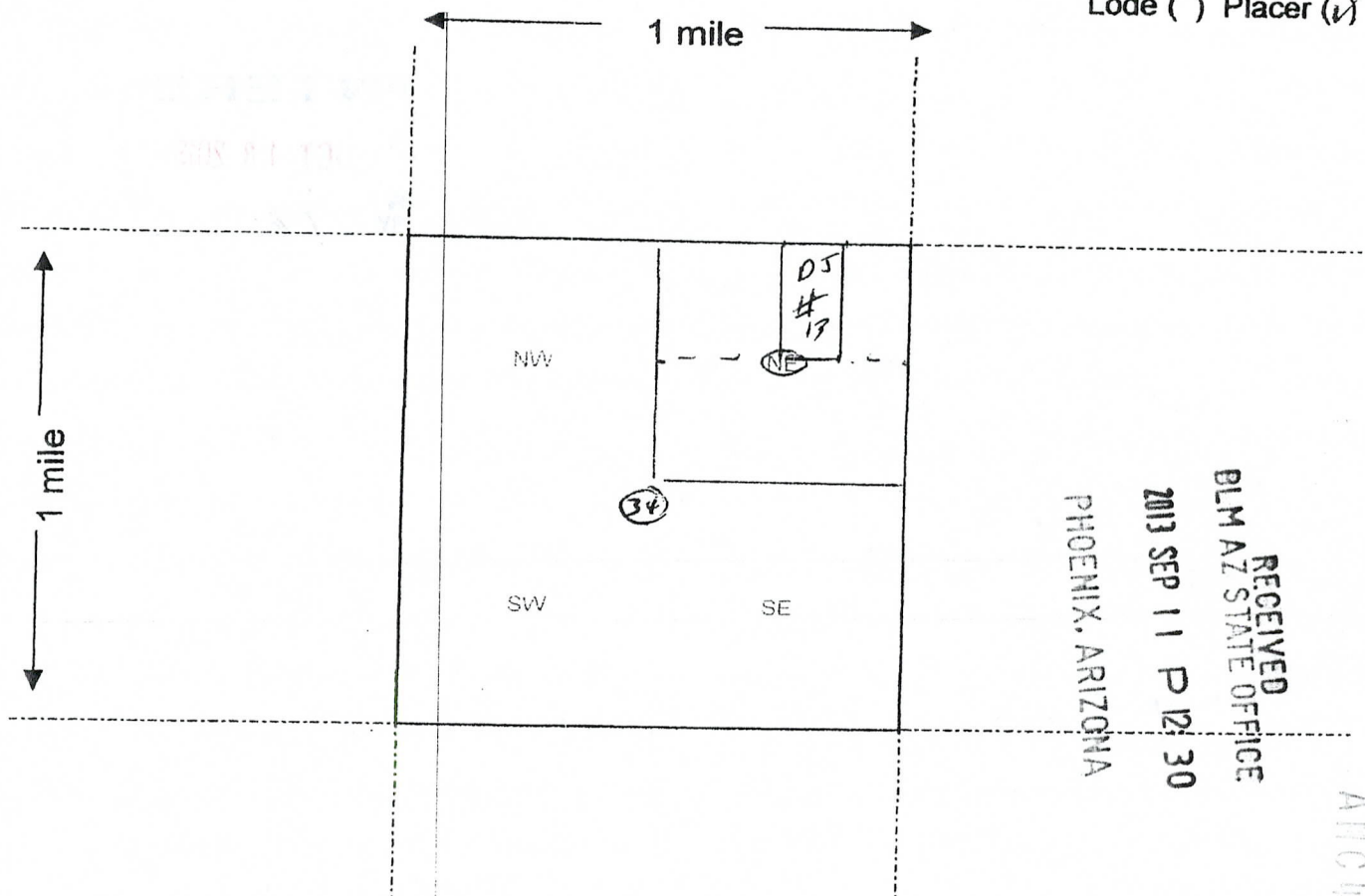

RECEIVED  
BLM AZ STATE OFFICE  
2013 SEP 11 P 12:30  
PHOENIX, ARIZONA

AN10424945

Scale : 1" = 2000 feet



1. The above map depicts the DJ # 13 mining claim, which is located in Section (s) 34, Township 17 N, Range 13 W, Gila and Salt River Base and Meridian, MOHAVE County, Arizona. W 1/2 NE 1/4 NE 1/4 SEC 34
2. The type of corner and location monuments used are as follows: A 4"X4"X4" WOODEN POST WITH 12" IN THE GROUND THE CLAIM MONUMENT IS 330' E & 330' W & 1320' S OF THE MONUMENT
3. The bearings and distances in degrees and feet between claim corners are as depicted on the map.

Form MCF100a  
Revised July 2005

This form is available from the Arizona Department of Mines & Mineral Resources and may be reproduced.



When Recorded Mail MC)  
ELY J ADES Agent  
3112 W Meade Ave  
Las Vegas NV 89102-7892

  
**FEE# 2013046360**

OFFICIAL RECORDS  
OF MOHAVE COUNTY  
CAROL MEIER,  
COUNTY RECORDER



09/03/2013 02:18 PM Fee: \$10.00

PAGE: 1 of 2

**CERTIFICATE OF LOCATION NOTICE  
FOR PLACER MINING CLAIM.**

**ENTERED**  
OCT 18 2013  
BY: *Rm*

**TO ALL WHOM IT MAY CONCERN:**

NOTICE IS HEREBY GIVEN that **DJ # 14** placer mining claim has been located by Ely J Ades an Individual being 18 years of age, a USA Citizen, for Mountain Mines, Inc. with an address of 3112 W. Meade Avenue Las Vegas, Nevada 89102-7892. He hereby certify that he has located the above Placer claim in the following quarter section:

<u>1/4</u>	<u>Section</u>	<u>Township</u>	<u>Range</u>	<u>Meridian</u>
E1/2NW14 NE1/4	34	17N	13 W	Gila Salt River Base & Meridian

Located In Mohave County Arizona on this Date 3 September 2013 The location monument is at 34.81922 N., 113.64025 W., being located on the north boundary of the claim as follows: A wooden 4'x4'x4' post with 12" in the ground, the 20 Acer Placer claim is approximately **330'** ft In the Westerly direction & **330'** ft in the easterly direction, being **1320'** ft In the southerly direction (legal subdivision) of the above described section. Said Placer claim contains **20** acres less any easement held by the power line company for the high power lines present now. This mining claim and map is being filed by Ely J Ades.



**ELY J ADES, Agent**  
3112 W. Meade Avenue  
Las Vegas, Nevada 89102-7892.  
Tel 702-496-8017 Fax 702-207-6777

RECEIVED  
BLM AZ STATE OFFICE  
2013 SEP 11 P 12:30  
PHOENIX, ARIZONA

1110424946

DJ#14

When Recorded Mail To: (MC)  
ELY J ADES Agent  
3112 W Meade Ave  
Las Vegas NV 89102-7892

MINING CLAIM MAP

Lode ( ) Placer (x)

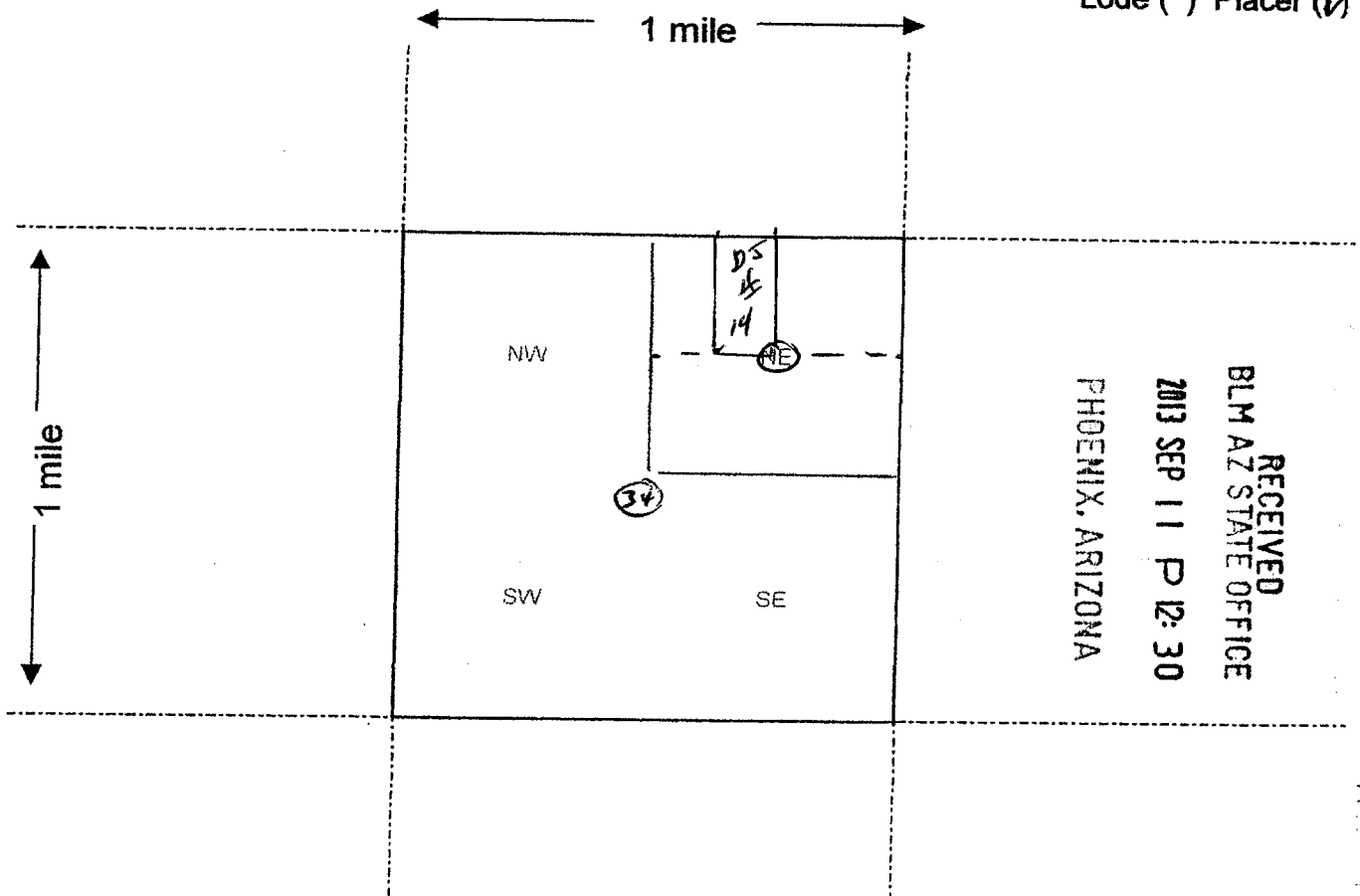

RECEIVED  
BLM AZ STATE OFFICE  
2013 SEP 11 P 12:30  
PHOENIX, ARIZONA

Scale : 1" = 2000 feet



1. The above map depicts the DJ# 14 mining claim, which is located in Section (s) 34, Township 17 N, Range 13 W, Gila and Salt River Base and Meridian, MOHAVE County, Arizona. E 1/2 NW 1/4 NE 1/4 SEC 34
2. The type of corner and location monuments used are as follows: A 4" x 4" x 4" wooden post with 1/2" in the ground the claim monument is 330' E & 330' W & 1320' S of the monument
3. The bearings and distances in degrees and feet between claim corners are as depicted on the map.

Form MCF100a  
Revised July 2005

This form is available from the Arizona Department of Mines & Mineral Resources and may be reproduced.

AR100421985

When Recorded Mail (MC)  
ELY J ADES Agent  
3112 W Meade Ave  
Las Vegas NV 89102-7892

  
**FEE# 2013046361**

OFFICIAL RECORDS  
OF MOHAVE COUNTY  
CAROL MEIER,  
COUNTY RECORDER



09/03/2013 02:18 PM Fee: \$10.00

PAGE: 1 of 2

**CERTIFICATE OF LOCATION NOTICE  
FOR PLACER MINING CLAIM.**

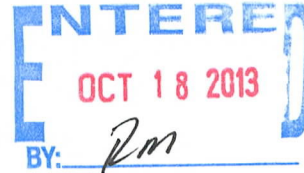

**TO ALL WHOM IT MAY CONCERN:**

NOTICE IS HEREBY GIVEN that **DJ # 15** placer mining claim has been located by Ely J Ades an Individual being 18 years of age, a USA Citizen, for Mountain Mines, Inc. with an address of 3112 W. Meade Avenue Las Vegas, Nevada 89102-7892. He hereby certify that he has located the above Placer claim in the following quarter section:

<u>1/4</u>	<u>Section</u>	<u>Township</u>	<u>Range</u>	<u>Meridian</u>
W1/2,NW1/4 NE1/4	34	17N	13 W	Gila Salt River Base & Meridian

Located In Mohave County Arizona on this Date 3 September 2013 The location monument is at 34.81922 N., 113.64245 W., being located on the north boundary of the claim as follows: A wooden 4'x4'x4' post with 12" in the ground, the 20 Acer Placer claim is approximately **330'** ft In the Westerly direction & **330'** ft in the easterly direction, being **1320'** ft In the southerly direction (legal subdivision) of the above described section. Said Placer claim contains **20** acres more or less. This mining claim and map is being filed by Ely J Ades.

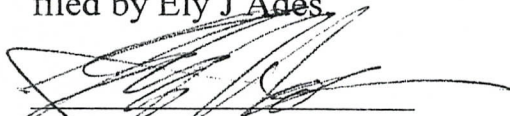
  
**ELY J ADES, Agent**

3112 W. Meade Avenue, Las Vegas, Nevada 89102-7892.  
Tel 702-496-8017 Fax 702-207-6777

RECEIVED  
BLM AZ STATE OFFICE  
2013 SEP 11 P 12:30  
PHOENIX, ARIZONA

AM0424917

DJ# 15

When Recorded Mail To: (MC)  
ELY J ADES Agent  
3112 W Meade Ave  
Las Vegas NV 89102-7892

MINING CLAIM MAP

Lode ( ) Placer (X)

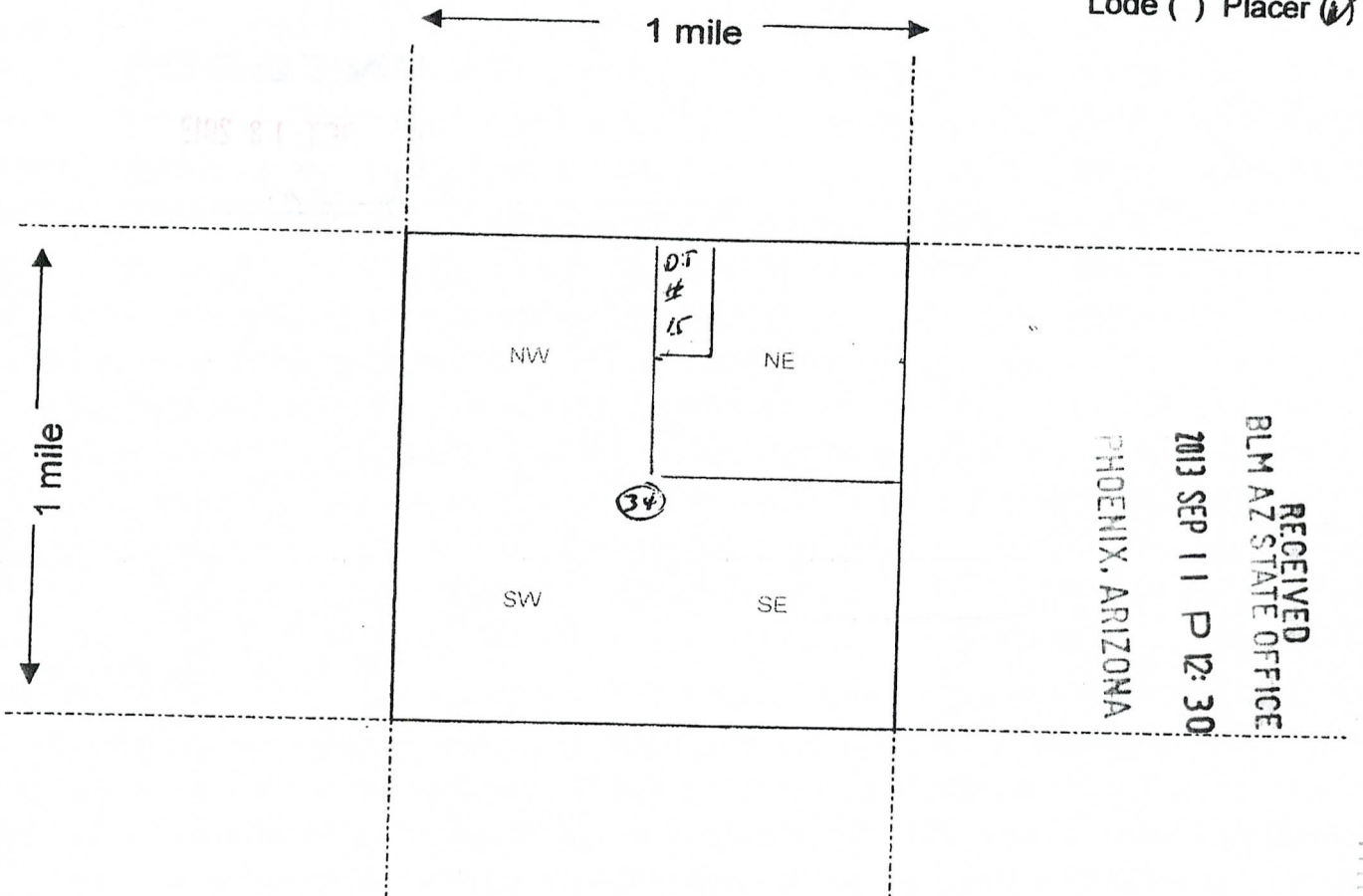

RECEIVED  
BLM AZ STATE OFFICE  
2013 SEP 11 P 12:30  
PHOENIX, ARIZONA

Scale: 1" = 2000 feet



1. The above map depicts the DJ # 15 mining claim, which is located in Section (s) 34, Township 17 N, Range 13 W, Gila and Salt River Base and Meridian, MOHAVE County, Arizona. W 1/2 NW 1/4 NE 1/4 SE SEC 34
2. The type of corner and location monuments used are as follows: A 4" x 4" x 4" WOODEN POST WITH 1/2" IN THE GROUND THE CLAIM MONUMENT IS 330' E & 33' WEST & 132' S OF THE MONUMENT
3. The bearings and distances in degrees and feet between claim corners are as depicted on the map.

Form MCF100a  
Revised July 2005

This form is available from the Arizona Department of Mines & Mineral Resources and may be reproduced.

ARHC424947

When Recorded Mail To: (M)   
ELY J ADES Agent  
3112 W Meade Ave  
Las Vegas NV 89102-7892

  
**FEE# 2013046362**

OFFICIAL RECORDS  
OF MOHAVE COUNTY  
CAROL MEIER,  
COUNTY RECORDER



09/03/2013 02:18 PM Fee: \$10.00

PAGE: 1 of 2

**CERTIFICATE OF LOCATION NOTICE  
FOR PLACER MINING CLAIM.**

**ENTERED**  
OCT 18 2013  
BY: *Rm*

**TO ALL WHOM IT MAY CONCERN:**

NOTICE IS HEREBY GIVEN that **DJ # 16** placer mining claim has been located by Ely J Ades an Individual being 18 years of age, a USA Citizen, for Mountain Mines, Inc. with an address of 3112 W. Meade Avenue Las Vegas, Nevada 89102-7892. He hereby certify that he has located the above Placer claim in the following quarter section:

<u>1/4</u>	<u>Section</u>	<u>Township</u>	<u>Range</u>	<u>Meridian</u>
E1/2,SE1/4 NW1/4	34	17N	13 W	Gila Salt River Base & Meridian

Located In Mohave County Arizona on this Date 3 September 2013  
The location monument is at 34.81528 N., 113.64465 W., being located on the north boundary of the claim as follows: A wooden 4'x4'x4' post with 12" in the ground, the 20 Acer Placer claim is approximately 330' ft In the Westerly direction & 330' ft in the easterly direction, being 1320' ft In the southerly direction (legal subdivision) of the above described section. Said Placer claim contains 20 acres more or less. This mining claim and map is being filed by Ely J Ades.

  
\_\_\_\_\_  
**ELY J ADES, Agent**

3112 W. Meade Avenue, Las Vegas, Nevada 89102-7892.  
Tel 702-496-8017 Fax 702-207-6777

RECEIVED  
BLM AZ STATE OFFICE  
2013 SEP 11 P 12:30  
PHOENIX, ARIZONA

110424940

DS # 16

When Recorded Mail To: (MC)  
ELY J ADES Agent  
3112 W Meade Ave  
Las Vegas NV 89102-7892

MINING CLAIM MAP

Lode ( ) Placer (x)

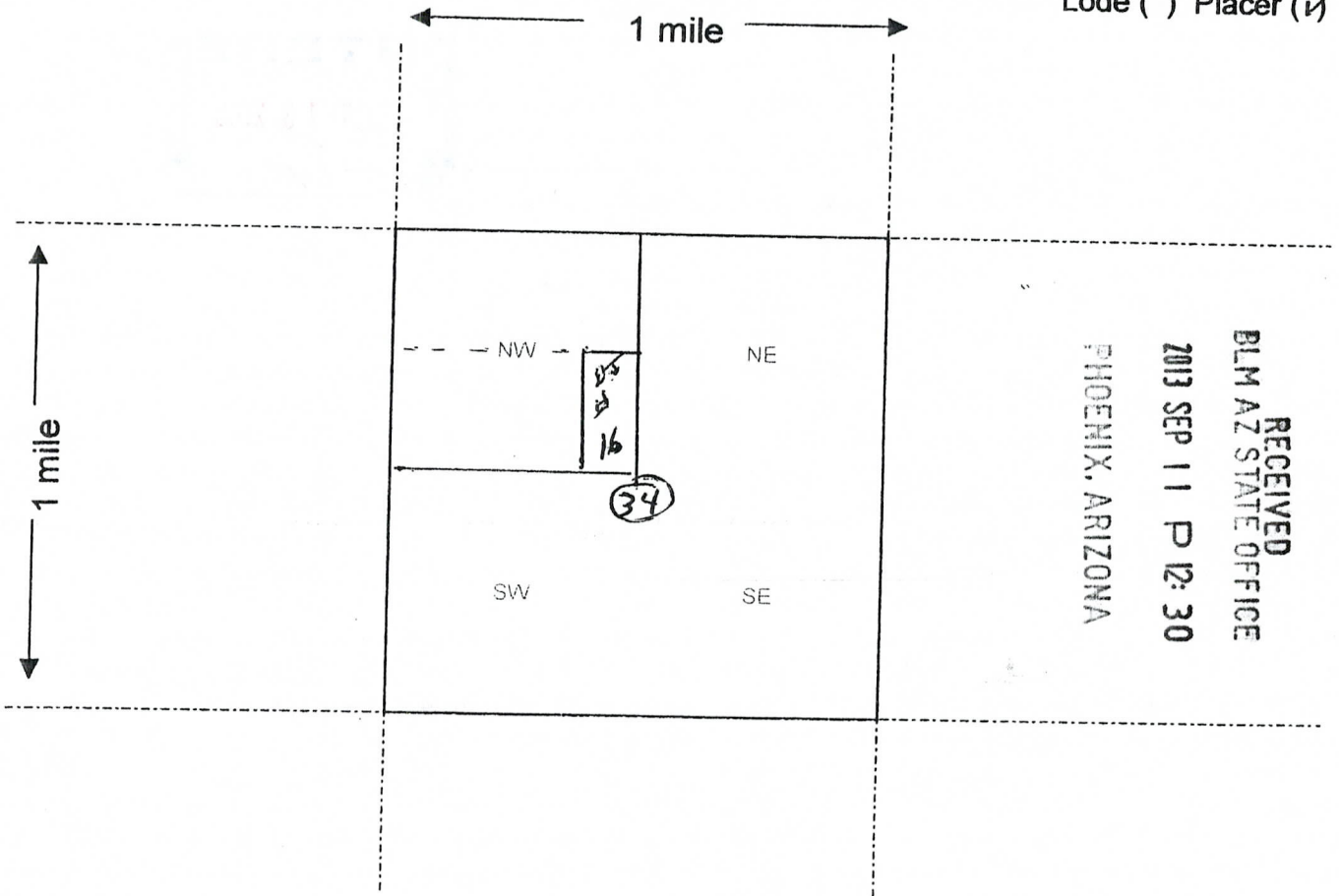

RECEIVED  
BLM AZ STATE OFFICE  
2013 SEP 11 P 12:30  
PHOENIX, ARIZONA

Scale: 1" = 2000 feet



1. The above map depicts the DS # 16 mining claim, which is located in Section (s) 34, Township 17 N, Range 13 W, Gila and Salt River Base and Meridian, MOHAVE County, Arizona. E 1/2 SE 1/4 SEC 34

2. The type of corner and location monuments used are as follows: A WOODEN 4"X4"X4" POST WITH 12" IN THE GROUND. THE CLAIM MONUMENT IS 330E, 330W & 1320'S DIRECTION OF THIS MONUMENT.

3. The bearings and distances in degrees and feet between claim corners are as depicted on the map.

Form MCF100a  
Revised July 2005

This form is available from the Arizona Department of Mines & Mineral Resources and may be reproduced.

AMC 024948

When Recorded Mail T  
ELY J ADES Agent  
3112 W Meade Ave  
Las Vegas NV 89102-7892

  
**FEE# 2013046363**

OFFICIAL RECORDS  
OF MOHAVE COUNTY  
CAROL MEIER,  
COUNTY RECORDER



09/03/2013 02:18 PM Fee: \$10.00

PAGE: 1 of 2

**CERTIFICATE OF LOCATION NOTICE  
FOR PLACER MINING CLAIM.**

**ENTERED**  
OCT 18 2013  
BY: *JM*

**TO ALL WHOM IT MAY CONCERN:**

NOTICE IS HEREBY GIVEN that **DJ # 17** placer mining claim has been located by Ely J Ades an Individual being 18 years of age, a USA Citizen, for Mountain Mines, Inc with an address of 3112 W. Meade Avenue Las Vegas, Nevada 89102-7892. He hereby certify that he has located the above Placer claim in the following quarter section:

<u>1/4</u>	<u>Section</u>	<u>Township</u>	<u>Range</u>	<u>Meridian</u>
W1/2SE1/4	34	17N	13 W	Gila Salt River
NW1/4				Base & Meridian

Located In Mohave County Arizona on this Date 3 September 2013  
The location monument is at 34.81528 N., 113.64685 W., being located on the north boundary of the claim as follows: A wooden 4'x4'x4' post with 12" in the ground, the 20 Acer Placer claim is approximately **330'** ft In the Westerly direction & **330'** ft in the easterly direction, being **1320'** ft In the southerly direction (legal subdivision) of the above described section. Said Placer claim contains **20** acres more or less. This mining claim and map is being filed by Ely J Ades.

  
**ELY J ADES Agent**  
3112 W. Meade Avenue  
Las Vegas, Nevada 89102-7892.  
Tel 702-496-8017 Fax 702-207-6777

PHOENIX, ARIZONA  
2013 SEP 11 P 12:30  
RECEIVED  
BLM AZ STATE OFFICE

AL10424999

DJ#17

When Recorded Mail To: (MC)  
ELY J ADES Agent  
3112 W Meade Ave  
Las Vegas NV 89102-7892

MINING CLAIM MAP

Lode ( ) Placer (x)

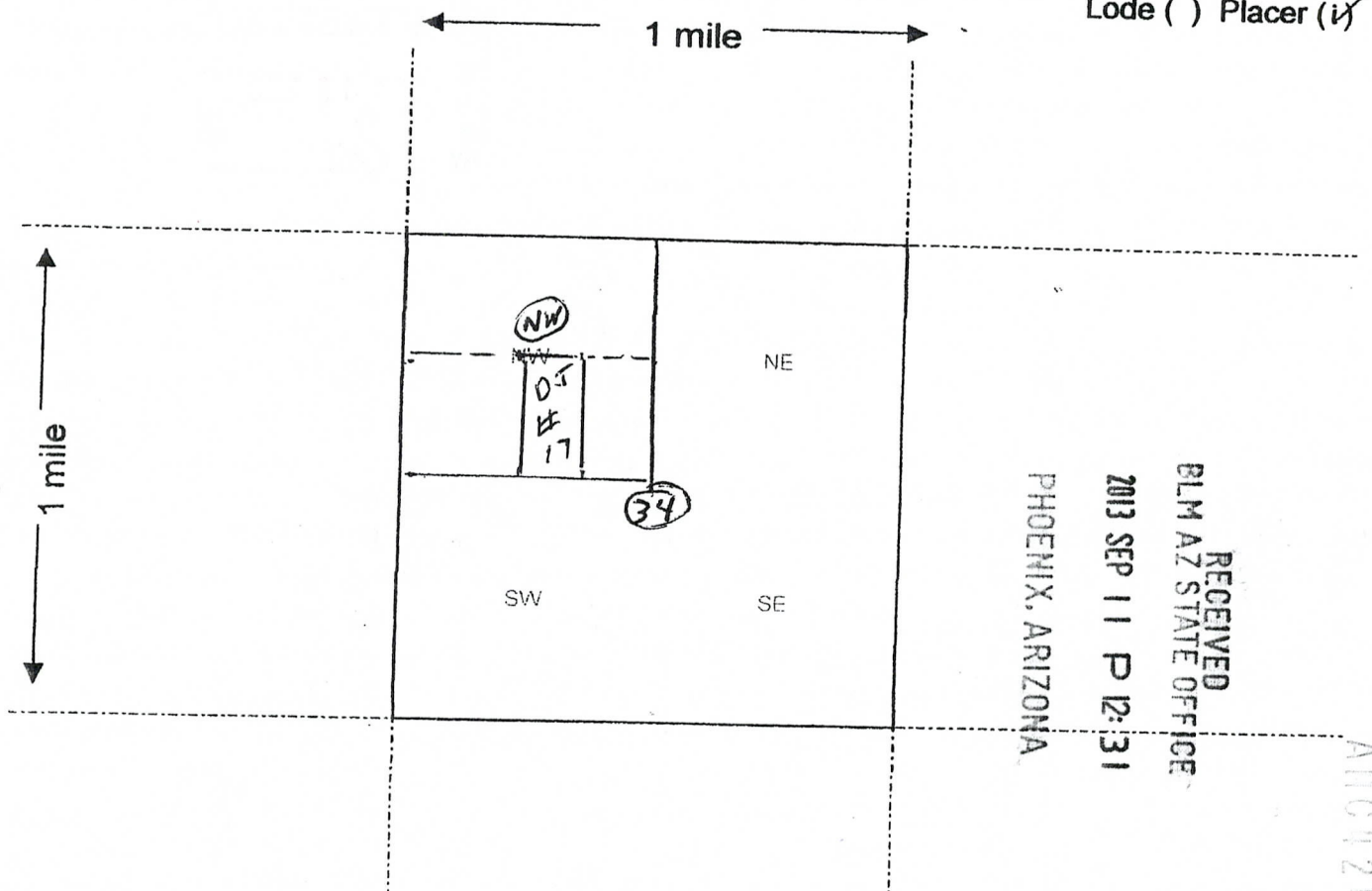

Scale : 1" = 2000 feet



- The above map depicts the DJ # 17 mining claim, which is located in Section (s) 34, Township 17 N, Range 13 W, Gila and Salt River Base and Meridian, MOHAVE County, Arizona. W 1/2 S 5 1/4 NW 1/4 SEC 34
- The type of corner and location monuments used are as follows: A wooden 4"x4"x4" post with 12" IN THE GROUND. THE CLAIM MONUMENT IS 330' W, 330' E & 1320 S. DIRECTION OF THIS MONUMENT.
- The bearings and distances in degrees and feet between claim corners are as depicted on the map.

Form MCF100a  
Revised July 2005

This form is available from the Arizona Department of Mines & Mineral Resources and may be reproduced.





RUN TIME: 09:05 AM

RUN DATE: 03/31/2014  
Page 1 of 1

DEPARTMENT OF INTERIOR  
BUREAU OF LAND MANAGEMENT

Input Parameters for Geographic Report with Land

System Id = CR

Admin State = AZ

Geo State =

Casetype Begins With

Case Disp Txt =

Mer Twp Rng = 14 0170N 0130W

Section = 026, 034, 035, 999

Mtrs =

Commodity =

Commodity Txt =

Pending Org =

Pend Org Decode =

Total Rows Returned: 19

NO WARRANTY IS MADE BY BLM FOR USE OF THE DATA  
FOR PURPOSES NOT INTENDED BY BLM

RUN TIME: 08:49 AM

UNITED STATES DEPARTMENT OF INTERIOR  
BUREAU OF LAND MANAGEMENT  
GEOGRAPHIC REPORT WITH LAND  
Sorted by Serial Number

RUN DATE: 03/31/2014

Page 1 of 3

Adm State: AZ

Serial Number: AZA 012037  
Total Case Acres: 2,231.010

<u>Casetype</u>	<u>Case Disp</u>				<u>Sect</u>	<u>Sur Typ</u>	<u>Sur Num</u>	<u>Suff</u>	<u>Subdivision</u>	<u>Act Pend</u>
285007	AUTHORIZED	14	0170N	0130W	034	ALIQ			E2;	

Serial Number: AZA 019986  
Total Case Acres: 16.800

<u>Casetype</u>	<u>Case Disp</u>				<u>Sect</u>	<u>Sur Typ</u>	<u>Sur Num</u>	<u>Suff</u>	<u>Subdivision</u>	<u>Act Pend</u>
286203	AUTHORIZED	14	0170N	0130W	026	MNR		1	E2NWNW;	

Serial Number: AZA 022880F4  
Total Case Acres: 497.650

<u>Casetype</u>	<u>Case Disp</u>				<u>Sect</u>	<u>Sur Typ</u>	<u>Sur Num</u>	<u>Suff</u>	<u>Subdivision</u>	<u>Act Pend</u>
220100	AUTHORIZED	14	0170N	0130W	035	ALIQ			E2SE;	

Serial Number: AZA 026411LL  
Total Case Acres: 100.000

<u>Casetype</u>	<u>Case Disp</u>				<u>Sect</u>	<u>Sur Typ</u>	<u>Sur Num</u>	<u>Suff</u>	<u>Subdivision</u>	<u>Act Pend</u>
282103	AUTHORIZED	14	0170N	0130W	026	FF			300 FT WEST OF CL;	
					035	FF			300 FT WEST OF CL;	

Serial Number: AZA 027921  
Total Case Acres: 0.330

<u>Casetype</u>	<u>Case Disp</u>				<u>Sect</u>	<u>Sur Typ</u>	<u>Sur Num</u>	<u>Suff</u>	<u>Subdivision</u>	<u>Act Pend</u>
281001	AUTHORIZED	14	0170N	0130W	026	ALIQ			NWNW;	

RUN TIME: 08:49 AM

UNITED STATES DEPARTMENT OF INTERIOR  
BUREAU OF LAND MANAGEMENT  
GEOGRAPHIC REPORT WITH LAND  
Sorted by Serial Number

RUN DATE: 03/31/2014

Page 2 of 3

Adm State: AZ

Serial Number: AZA 032288  
Total Case Acres: 27.150

<u>Casetype</u>	<u>Case Disp</u>				<u>Sect</u>	<u>Sur Typ</u>	<u>Sur Num</u>	<u>Suff</u>	<u>Subdivision</u>	<u>Act Pend</u>
285003	AUTHORIZED	14	0170N	0130W	026	ALIQ			W2NW,NWSW;	
					035	ALIQ			E2W2;	

Serial Number: AZA 032834  
Total Case Acres: 1.000

<u>Casetype</u>	<u>Case Disp</u>				<u>Sect</u>	<u>Sur Typ</u>	<u>Sur Num</u>	<u>Suff</u>	<u>Subdivision</u>	<u>Act Pend</u>
380913	CLOSED	14	0170N	0130W	034	ALIQ			N2;	

Serial Number: AZA 034472  
Total Case Acres: 0.006

<u>Casetype</u>	<u>Case Disp</u>				<u>Sect</u>	<u>Sur Typ</u>	<u>Sur Num</u>	<u>Suff</u>	<u>Subdivision</u>	<u>Act Pend</u>
281001	CLOSED	14	0170N	0130W	026	ALIQ			NW;	

Serial Number: AZA 035555  
Total Case Acres: 1.000

<u>Casetype</u>	<u>Case Disp</u>				<u>Sect</u>	<u>Sur Typ</u>	<u>Sur Num</u>	<u>Suff</u>	<u>Subdivision</u>	<u>Act Pend</u>
380913	CLOSED	14	0170N	0130W	034	ALIQ			N2;	

Serial Number: AZA 035964  
Total Case Acres: 5.000

<u>Casetype</u>	<u>Case Disp</u>				<u>Sect</u>	<u>Sur Typ</u>	<u>Sur Num</u>	<u>Suff</u>	<u>Subdivision</u>	<u>Act Pend</u>
380913	CLOSED	14	0170N	0130W	034	ALIQ			N2;	

RUN TIME: 08:49 AM

UNITED STATES DEPARTMENT OF INTERIOR  
BUREAU OF LAND MANAGEMENT  
GEOGRAPHIC REPORT WITH LAND  
Sorted by Serial Number

RUN DATE: 03/31/2014

Page 3 of 3

Adm State: AZ

Serial Number: AZAR 0004275  
Total Case Acres: 137.300

<u>Casetype</u>	<u>Case Disp</u>				<u>Sect</u>	<u>Sur Typ</u>	<u>Sur Num</u>	<u>Suff</u>	<u>Subdivision</u>	<u>Act Pend</u>
282105	AUTHORIZED	14	0170N	0130W	026 035	ALIQ MNR		1	NWNW; E2E2W2;	

Serial Number: AZAR 0005761  
Total Case Acres: 15.000

<u>Casetype</u>	<u>Case Disp</u>				<u>Sect</u>	<u>Sur Typ</u>	<u>Sur Num</u>	<u>Suff</u>	<u>Subdivision</u>	<u>Act Pend</u>
282106	AUTHORIZED	14	0170N	0130W	026	MNR		1	SESWNW,N2NENWSW;	

Serial Number: AZAR 0026206  
Total Case Acres: 1.660

<u>Casetype</u>	<u>Case Disp</u>				<u>Sect</u>	<u>Sur Typ</u>	<u>Sur Num</u>	<u>Suff</u>	<u>Subdivision</u>	<u>Act Pend</u>
282105	AUTHORIZED	14	0170N	0130W	035	ALIQ			NENW;	

Serial Number: AZAR 0035584  
Total Case Acres: 0.100

<u>Casetype</u>	<u>Case Disp</u>				<u>Sect</u>	<u>Sur Typ</u>	<u>Sur Num</u>	<u>Suff</u>	<u>Subdivision</u>	<u>Act Pend</u>
285004	AUTHORIZED	14	0170N	0130W	034	ALIQ			W2NE,SENE,E2SE;	

Serial Number: AZPHX 0086238  
Total Case Acres: 1,987.900

<u>Casetype</u>	<u>Case Disp</u>				<u>Sect</u>	<u>Sur Typ</u>	<u>Sur Num</u>	<u>Suff</u>	<u>Subdivision</u>	<u>Act Pend</u>
285002	CLOSED	14	0170N	0130W	026 035	ALIQ ALIQ			W2NW,NWSW; E2W2;	

MOUNTAIN MINES INC  
3112 W. MEADE AVE  
LAS VEGAS NV 89102

CERTIFIED MAIL™



7010 2780 0001 1499 9534



U.S. POSTAGE PAID  
LAS VEGAS, NV  
89102  
SEP 09, 13  
AMOUNT  
**\$3.89**  
00048472-07

UNITED STATES DEPT OF INT.  
BLM  
ARIZONA STATE OFFICE  
ONE NORTH CENTRAL AVE  
SUITE 800  
PHOENIX AZ  
85004-4427

RECEIVED  
BLM AZ STATE OFFICE  
2013 SEP 11 P 12:28  
PHOENIX, ARIZONA

FIRST CLASS